

Dart 18



PANTHERCRAFT

HiTechnics

DART CATAMARANS INTERNATIONAL LIMITED DART 18 MANUAL

Contents:

Parts drawings	Page 1
Constitution of the International Dart 18 Association	Page 11
International Dart Class 18 Rules - Written	Page 14
International Dart Class 18 Rules - Drawings	Page 17
International & National Championship Rules	Page 40
Spare Parts Kits	Page 42

DART CATAMARANS INTERNATIONAL LTD

Parkengue
Kernick Industrial Estate
Penryn
Cornwall
England TR10 9EP

Telephone 0326 72143
Telex 45576 CATMAN
Fax 0326 76668

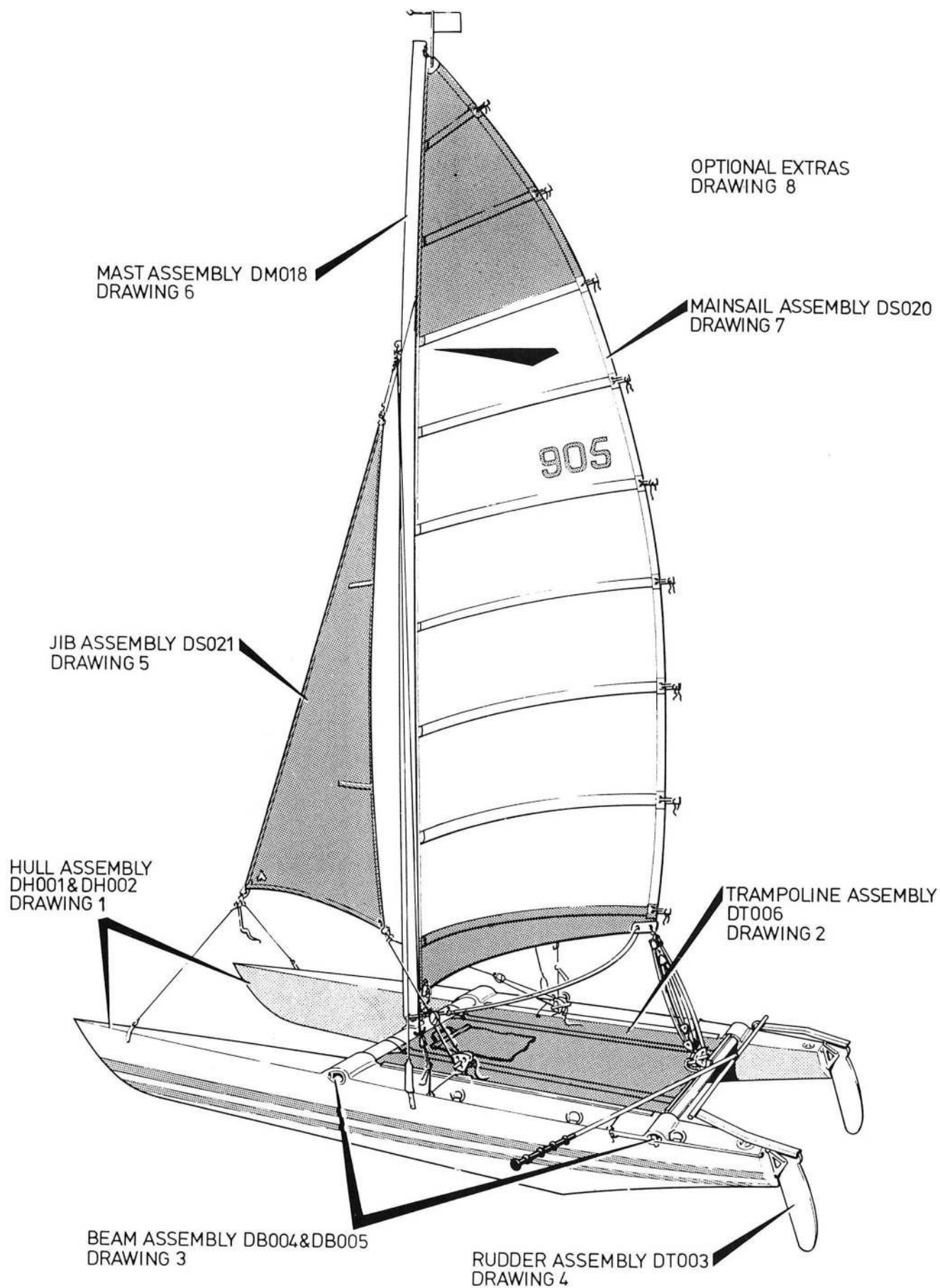

DART CATAMARANS INTERNATIONAL LIMITED

Parkengue, Kernick Industrial Estate
Penryn, Cornwall
England TR10 9EP

Telephone **0326 72143**
Telex **45576 CATMAN**
Fax **0326 76668**

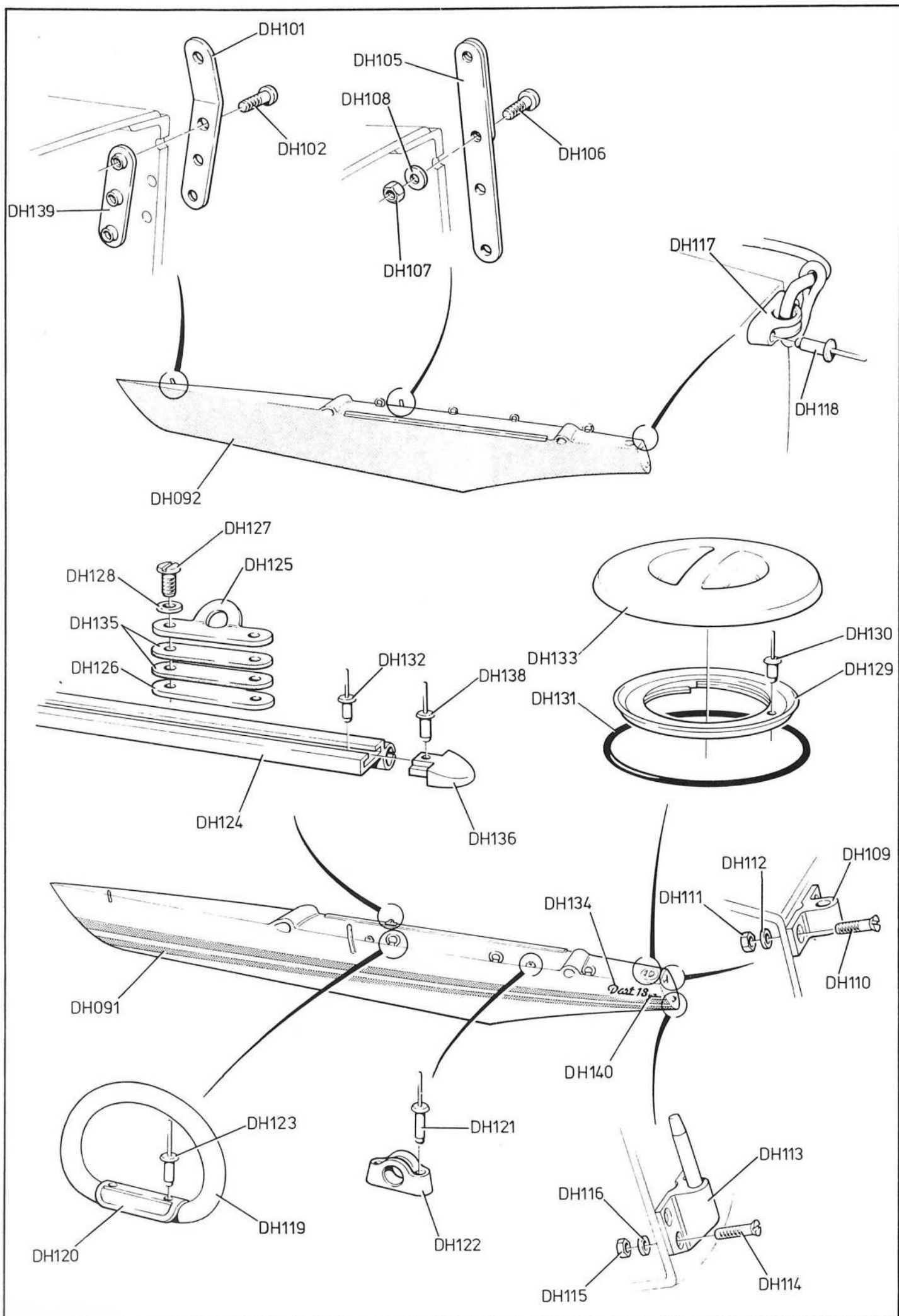

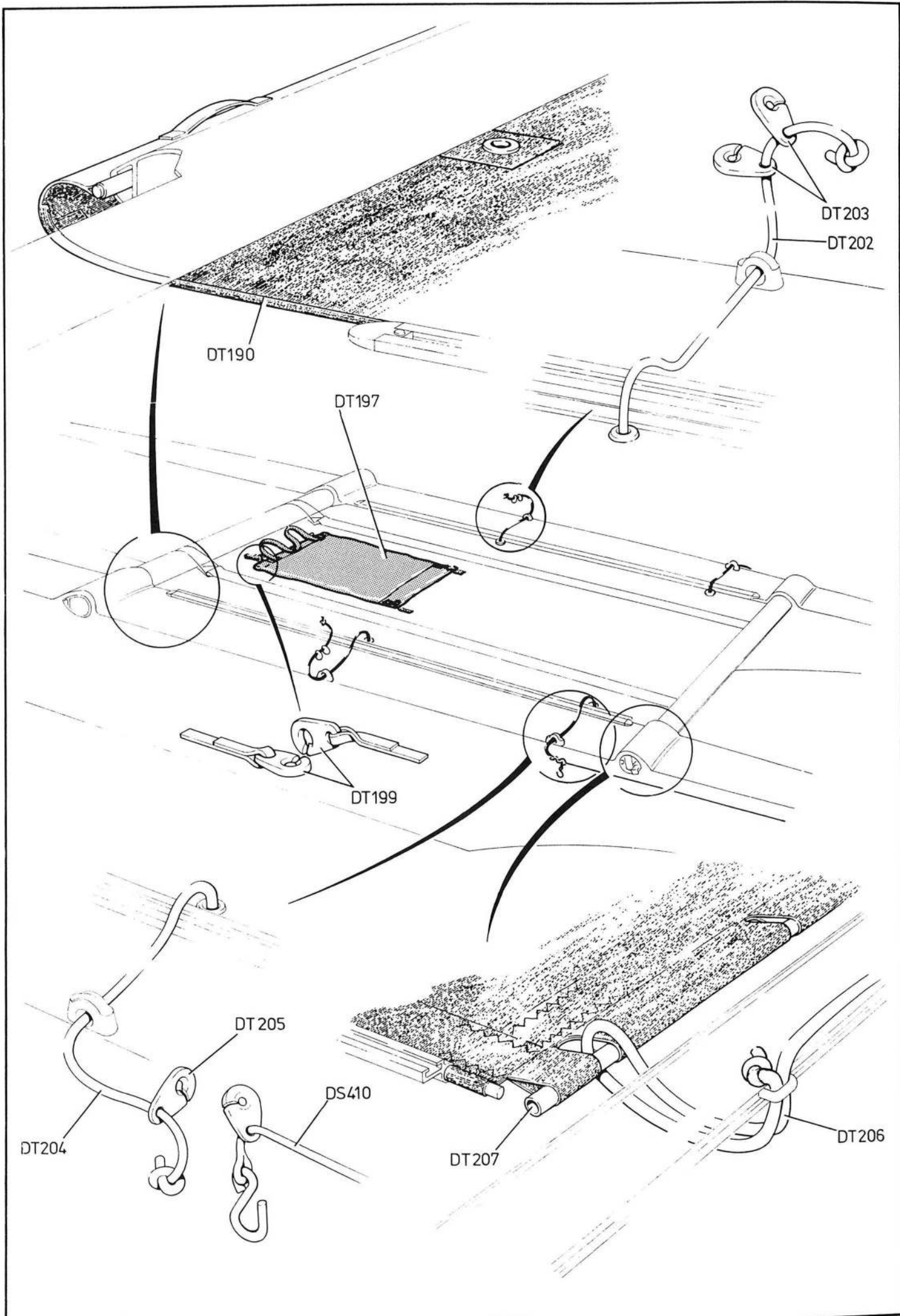

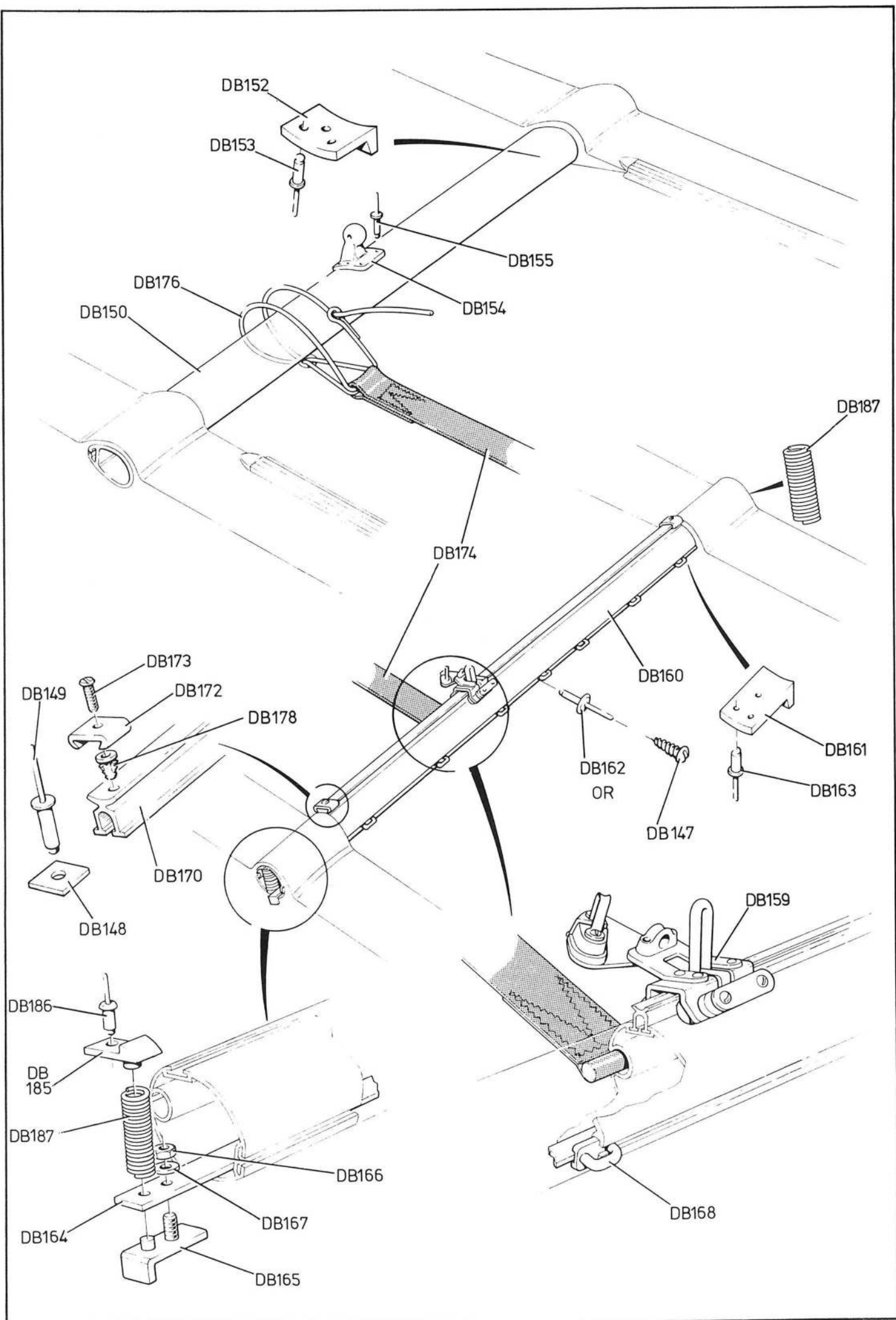

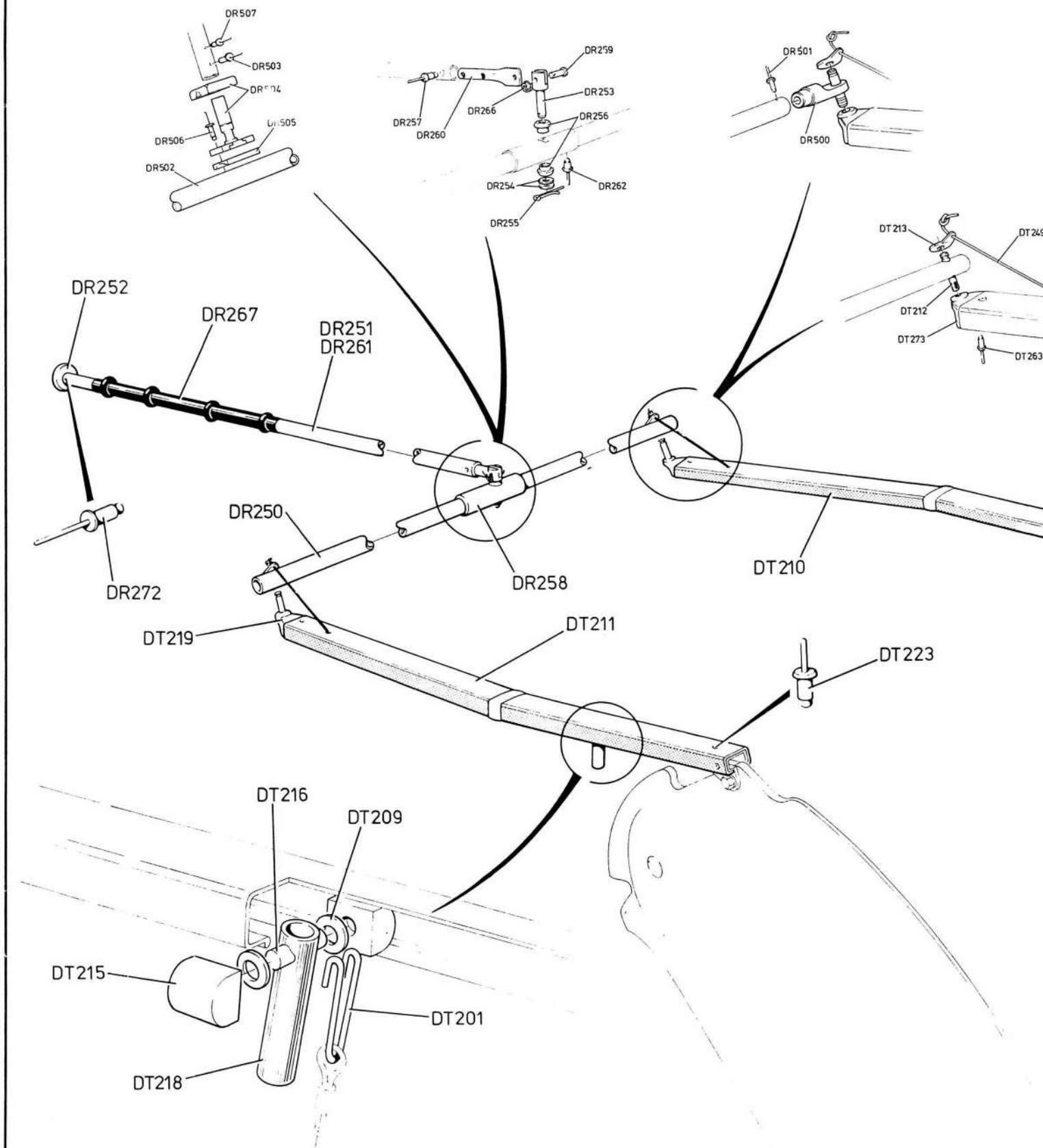

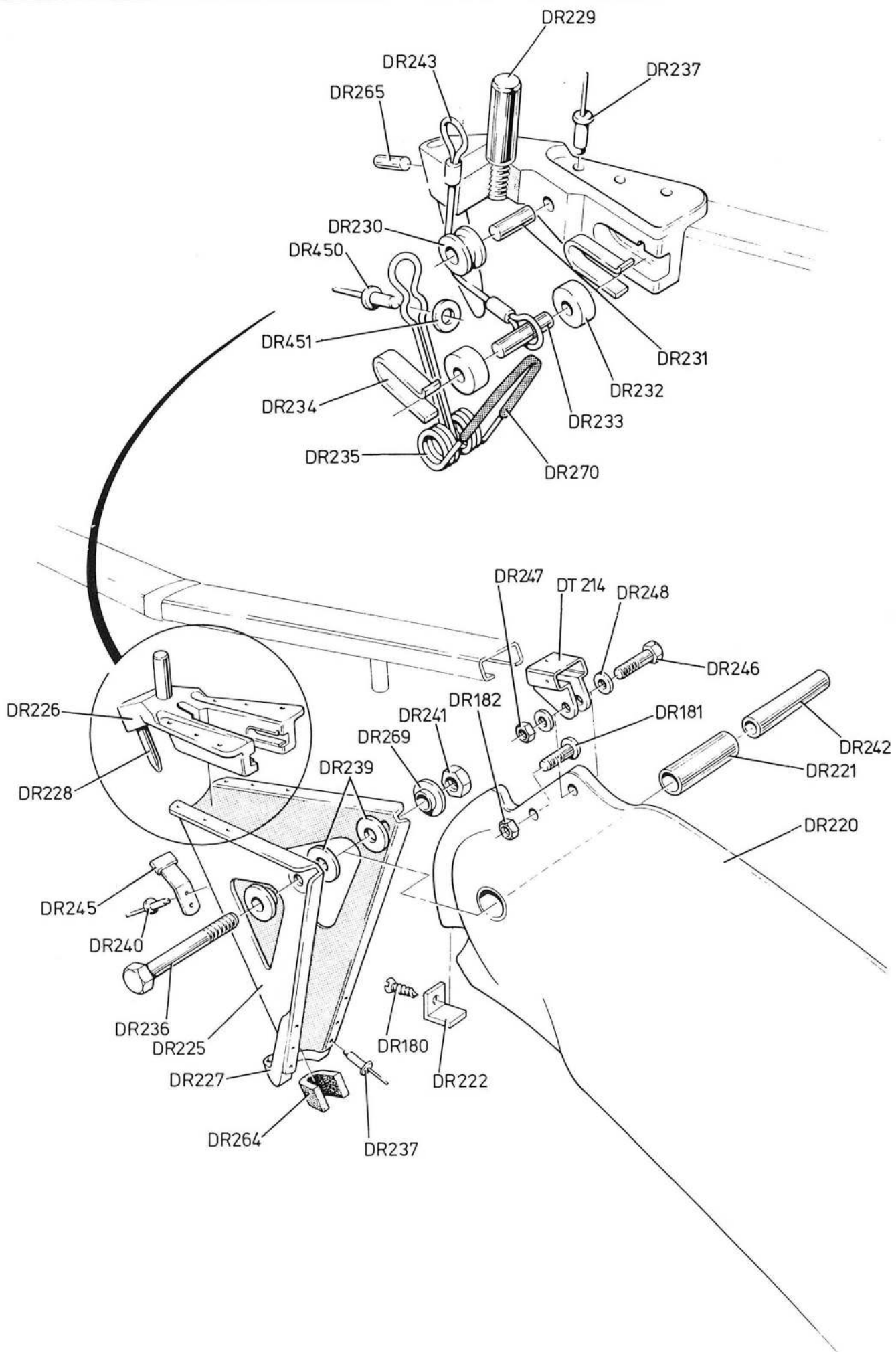

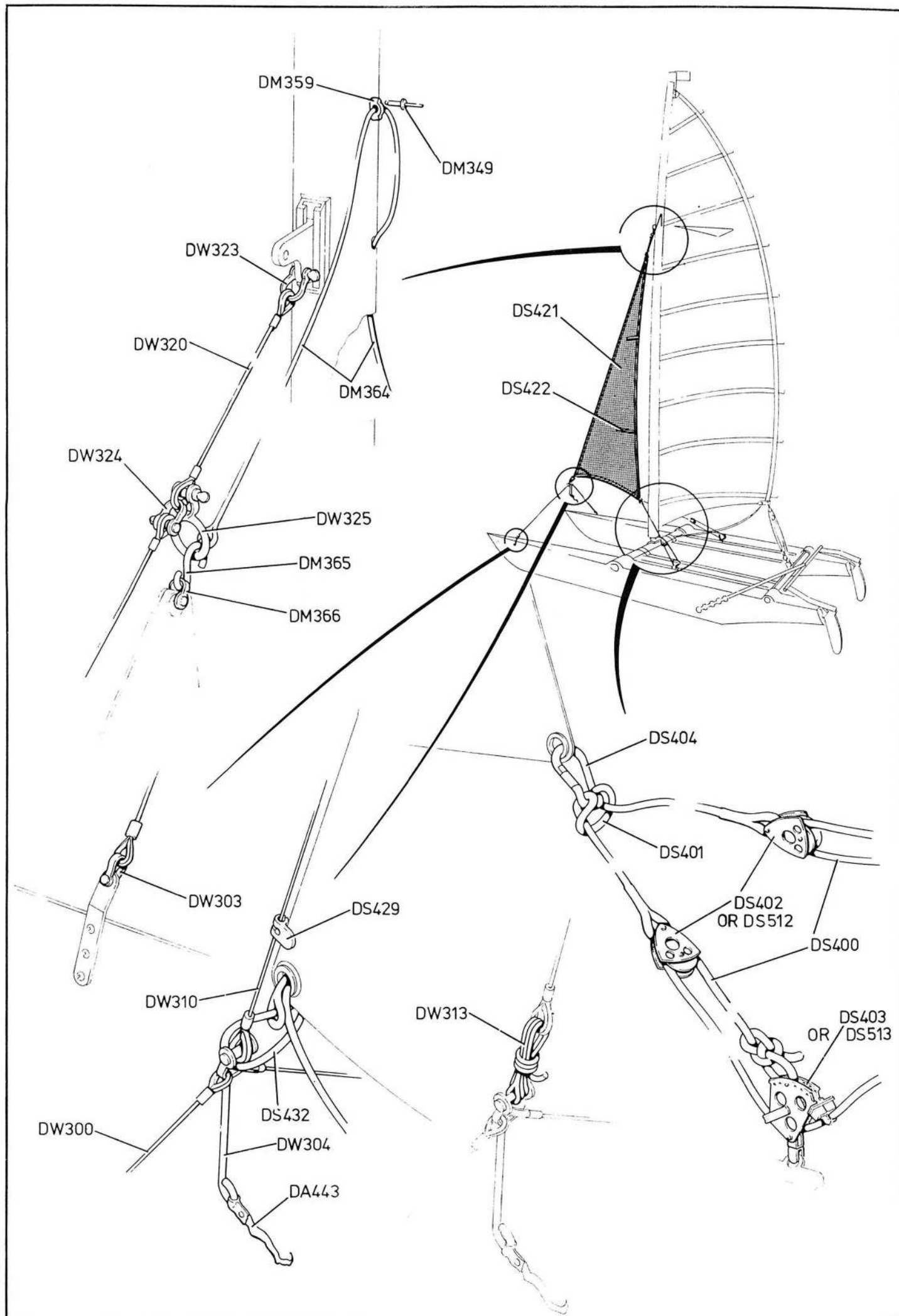

DRAWING 5

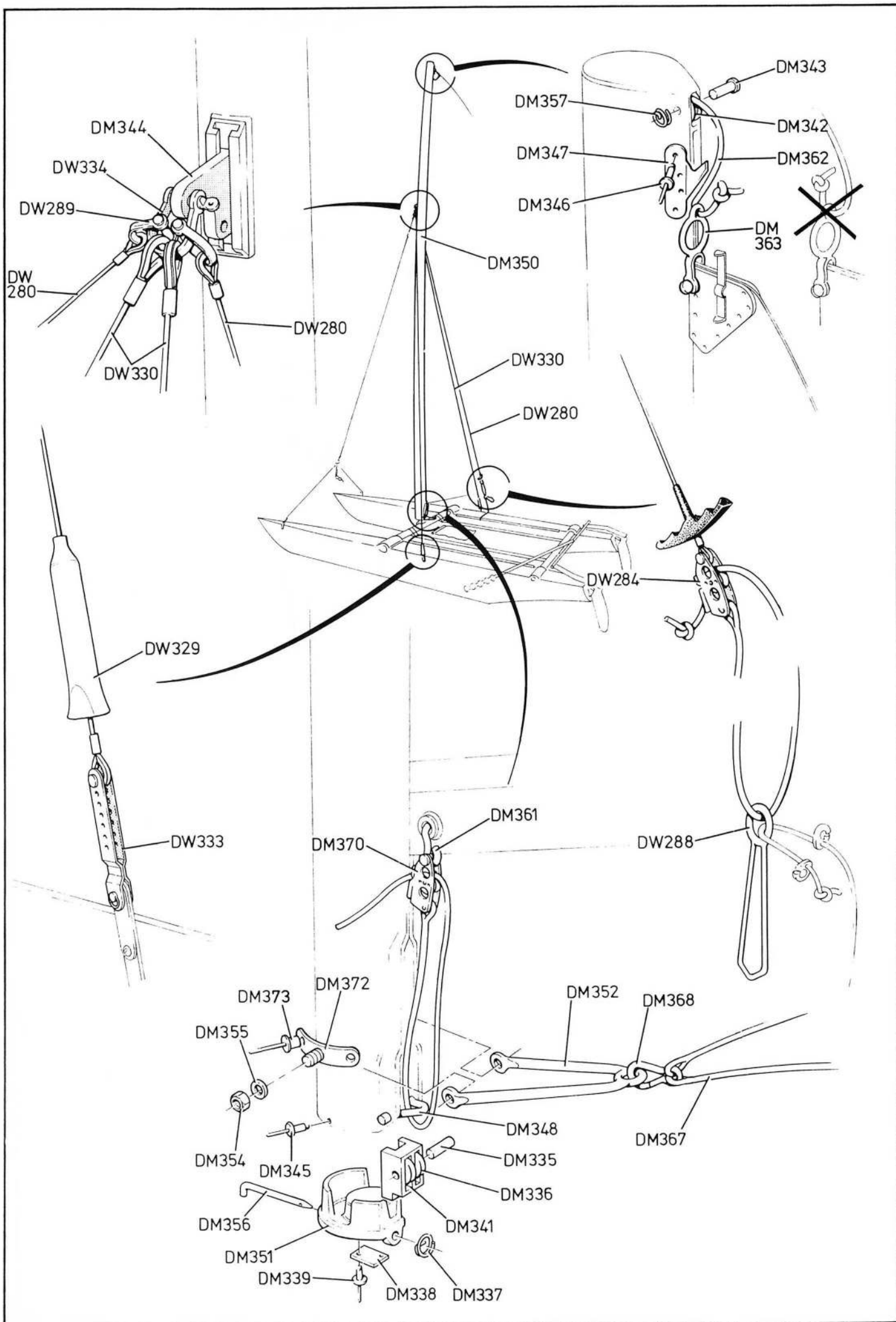

DRAWING 6

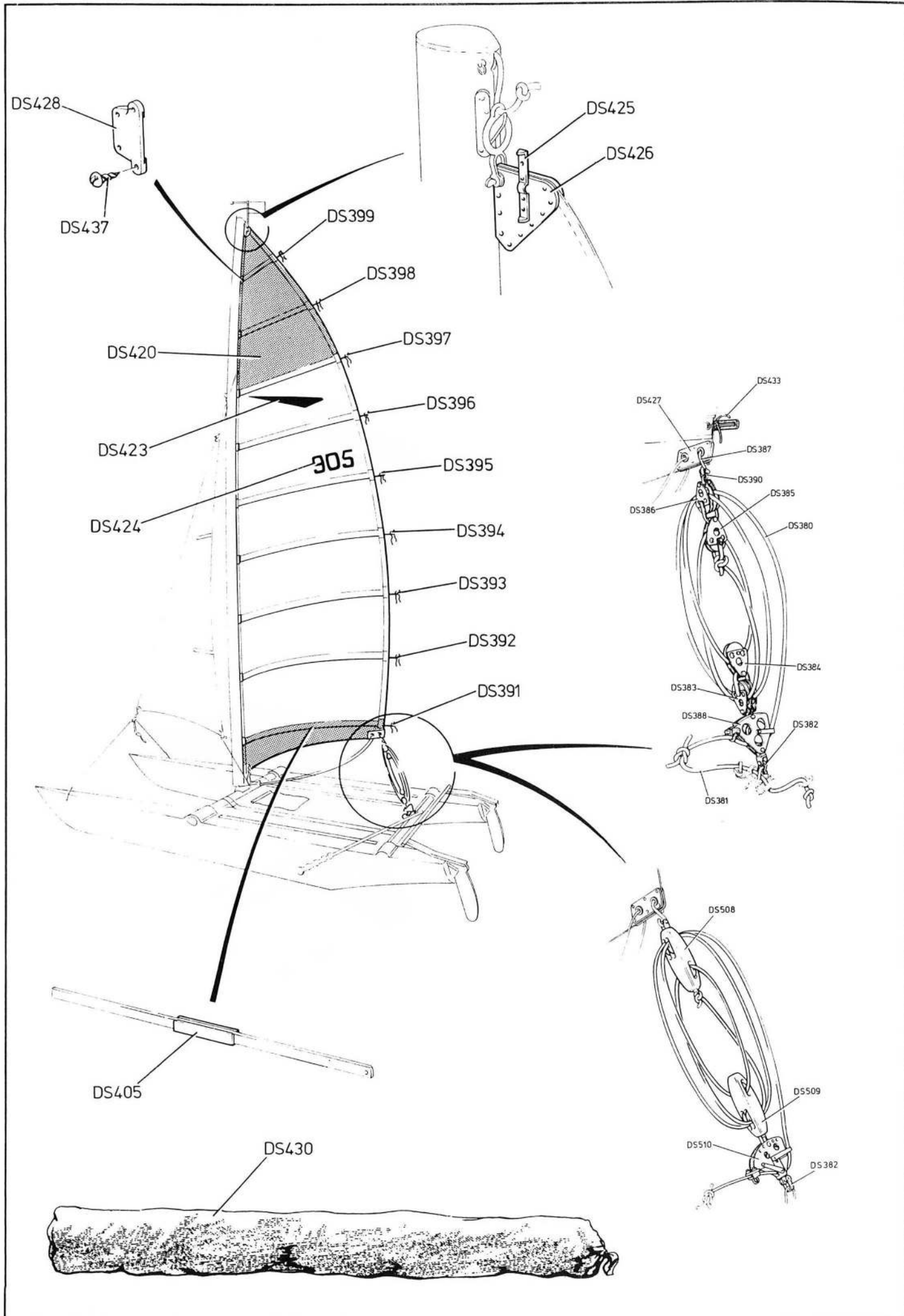

DRAWING 7

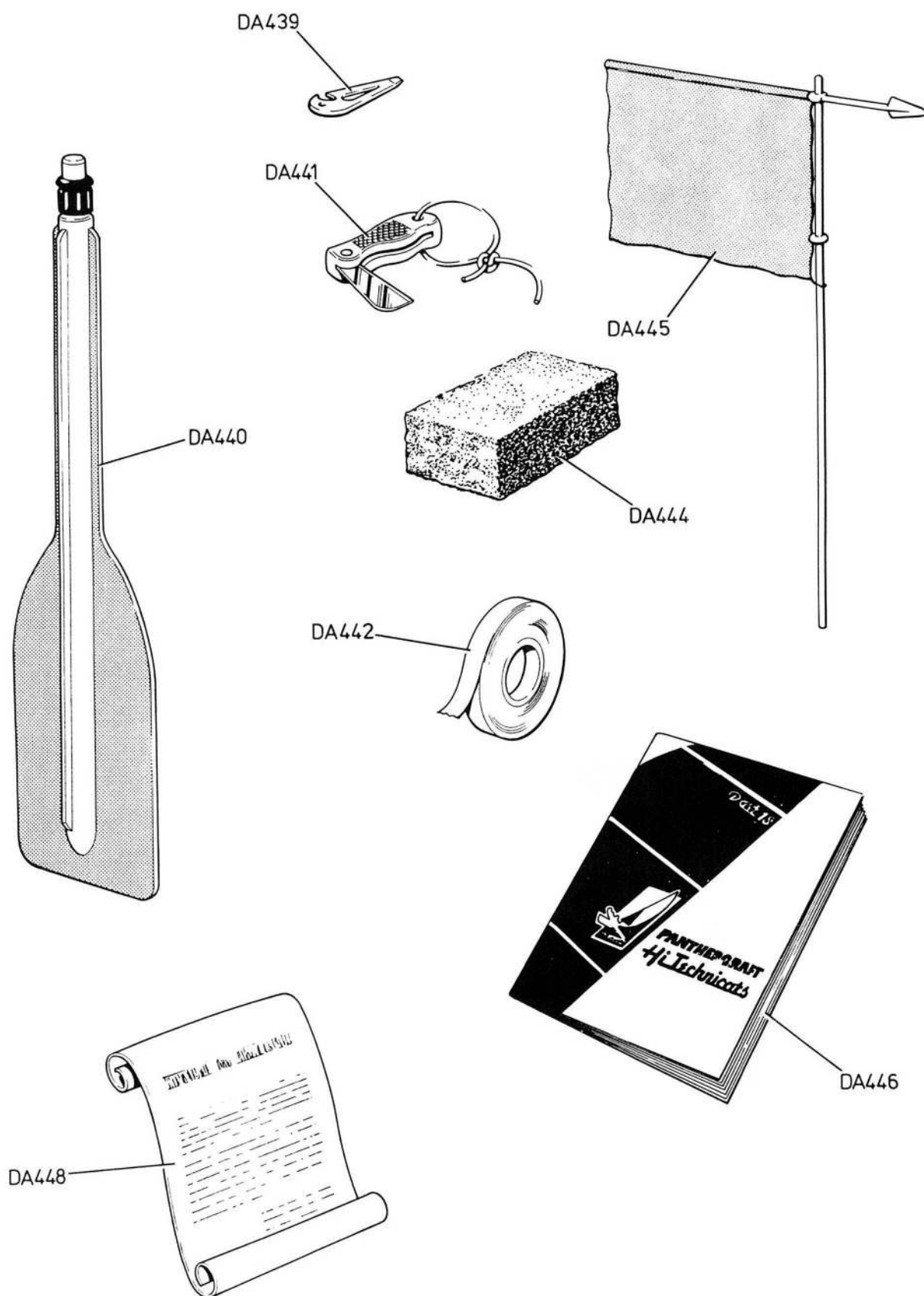

DRAWING 8

CONSTITUTION OF THE INTERNATIONAL DART ASSOCIATION

1. TITLE - ASSOCIATION

The full title of the association shall be "THE INTERNATIONAL DART ASSOCIATION"

2. OBJECTS

The objects of the International Dart Association (I.D.A.) are to promote and develop the interests of Dart catamaran owners and sailors throughout the World:-

- (a) to encourage and foster the enjoyment and fellowship of recreational catamaran sailing.
- (b) to encourage and co-ordinate national and international events in the class.
- (c) to co-ordinate and manage the affairs of the class.
- (d) to maintain the class rules and production one-design character of the Dart catamaran.

3. HEADQUARTERS

The Headquarters of the Association shall be in England and the official language shall be English.

4. JURISDICTION AND ORGANIZATION

The I.D.A. has authority over all activities of the Dart Catamaran Class throughout the World and its powers shall be vested in and carried out by the International Committee, the International Dart Rules Committee and National or Regional Committees as provided in this Constitution.

5. INTERNATIONAL COMMITTEE

- (a) The Association shall be governed by the International Committee comprising the chairman of each National or Regional Committee from time to time holding office, the immediate Past Chairman of the International Committee, and such additional officers to be appointed by the Committee for such term as it may from time to time determine.
- (b) The International Committee shall meet from time to time at the request of the Chairman or three other members.
- (c) The International Committee shall elect from amongst themselves the Chairman and Vice Chairman of the Association, who shall hold office until their successors are elected to office.
- (d) In the event that a National or Regional Chairman is unable to attend any meeting of the International Committee, the Secretary or any other member of the National or Regional Committee nominated for that purpose may attend and represent the Chairman and vote at such meeting of the International Committee.
- (e) In the absence of the Chairman of the International Committee the Vice Chairman shall act as Chairman and not the Vice Chairman's alternate. In the absence of both the Chairman and the Vice Chairman, the meeting shall be adjourned to a later date.
- (f) The quorum shall be half the number of National or Regional Association then in being rounded up to the nearest whole number.
- (g) Each Committee member shall have one vote. Decisions shall be reached by a simple majority, and in the event of an equality of votes the Chairman of the meeting shall have an additional vote.
- (h) The Designer, Rodney March Esq., and a representative nominated by Bryher Mouldings Ltd., shall have the right to attend and speak at all International Committee Meetings but shall have no voting rights unless elected as a Committee member.
- (i) Twenty-one days notice of International Committee Meetings must be given to all Committee Members, including the Designer and the nominated Bryher Mouldings Limited representative. The notice of the meeting shall include an agenda.
- (j) A Secretary (non-voting) shall be appointed by the International Committee, upon such terms as the International Committee may think fit.
- (k) The Secretary shall be responsible under the supervision of the Chairman for the maintenance of the affairs of the Association including the following:-

*Minutes of the International Committee
Minutes of the Advisory Council
Register of Members
Register of Boats*

- (l) The International Committee shall cause proper books of account to be kept of all income and expenditure and of all dealings with the assets of the Association and shall circulate annually to all members a duly audited income and expenditure account and balance sheet.
- (m) The International Committee shall refer all matters concerning the Dart Class Rules, including interpretations, to the International Dart Rules Committee (I.D.R.C.) for their decision.
- (n) The I.D.R.C. shall appoint on such terms as it may think fit, a Chief Inspector (non-voting)

6. INTERNATIONAL DART RULES COMMITTEE

(a) The I.D.R.C. shall assist and co-operate with the International Committee in the carrying out of their responsibilities and shall have the duties and power provided by the constitution.

(b) The I.D.R.C. shall consist of the following three members:-

*Current Chairman of the I.D.A. International Committee.
A representative nominated by Bryher Mouldings Ltd.
A representative nominated by the International Yacht Racing Union Multi-hull Technical Committee.*

(c) The three members shall form a quorum.

(d) The I.D.R.C. shall have the absolute right to veto or approve amendments to either the Association Constitution or the Dart Class Rules.

(e) Each member shall have one vote. Decisions shall be reached by a simple majority except on matters concerning the I.D.A. Constitution or the Dart Class rules. Approval for amendments to either the I.D.A. Constitution or the Dart Class rules must be carried by a unanimous vote, and conveyed to the International Committee in writing against the signatures of all three members.

7. NATIONAL OR REGIONAL COMMITTEES

(a) The International Committee may as and when it deems it necessary for the administration of the affairs of the Association, form National or Regional Associations.

(b) The International Committee shall have power to approve, amalgamate or disband National or Regional Associations. In special circumstances the International Committee may approve separate regional Associations within one country.

(c) Each National or Regional Association shall elect annually a National or Regional Committee which shall consist of the following who must all be full or associate members of the Association:-

*Chairman,
Secretary,
Treasurer,
Not less than two others.*

(d) Each National or Regional Committee shall manage within its area those affairs of the Association which may be delegated to it by the International Committee.

(e) The National or Regional Committee shall be elected annually at the National or Regional Annual General Meeting (A.G.M) and each Committee member shall serve until the conclusion of the following National or Regional A.G.M.

(f) Four Members shall form a quorum.

(g) Each Committee member shall have one vote. Decisions shall be reached by a simple majority, and in the event of an equality of votes the Chairman of the meeting shall have an additional vote.

(h) In the event of vacancies occurring on the Committee for any reason whatsoever, the Committee shall have the power to co-opt replacements.

(i) Fourteen days notice of Committee Meetings must be given to all Committee Members. The notice of the meeting shall include an agenda.

8. NATIONAL OR REGIONAL ANNUAL GENERAL MEETINGS

(a) The A.G.M. of each National or Regional Association shall be held during the first fourteen days of October, the date, time and place being at the National or Regional Committee's discretion.

(b) Business at the A.G.M. shall comprise :-

i) Chairman's report

ii) Secretary's Report

iii) Treasurer's Report and presentation of accounts

iv) Election of Officers and Committee.

v) Election of Hon. Auditors.

vi) Proposals, of which notice has been received prior to the 1st September by the Secretary, who should in turn advise all Members of these proposals 21 days before the A.G.M.

(c) Extraordinary General Meetings may be called by the Association Committee, or shall be called by the Chairman upon receipt by the Secretary of a request in writing, signed by not fewer than ten members of the Association.

(d) At least 21 days notice, together with a copy of the agenda, shall be given to all Members of any General Meeting.

(e) At any General Meeting decisions shall be by simple majority.

(f) Voting to be by show of hands unless a poll is demanded by not fewer than three of the members present. At General Meetings both full and associate members may be allowed to join in discussion but only full members may vote. In the event of an equality of votes, the Chairman shall have an additional vote.

9. FLEETS

(a) Fleets may be formed by Association Members in any locality upon application to the National or Regional Committee or the International Committee where the locality is not within a National or Regional Association.

(b) The National or Regional Committee or, if appropriate, the International Committee shall have the power to approve, amalgamate or disband fleets.

(c) A Fleet Captain, and such other officers as the Fleet may deem necessary, shall be elected annually from among the members of the Fleet in such manner as is prescribed by the Fleet unless otherwise provided by the Constitution. The Fleet Captain and any other Fleet Officers shall be responsible to the National or Regional Committee (or, if appropriate, the International Committee) for the affairs and conduct of the Fleet, and due compliance by the members with the I.D.A. Constitution.

(d) Fleets may organise local sailing and social activities within the objects of the I.D.A.

10. NOTICE OF MEETINGS AND POSTAL VOTES

(a) Notice of meetings or ballot papers shall be deemed to be served if posted (by airmail if overseas) to the last known address of the member.

(b) Non-receipt of notices or ballot papers by members, or of postal votes by the auditors, shall not invalidate the proceedings of meetings, or the result of a postal ballot.

11. MEMBERSHIP

(a) Full Membership shall, upon payment of the prescribed annual subscription, be open to any owner of a Dart, or in the case of joint owners, to not more than one of them, or in case of a Dart owned by a Corporation or Association, to a nominated representative of that organisation.

(b) Associate Memberships shall, upon payment of the prescribed annual subscription, be open to any person or club interested in the Dart Class.

(c) Honorary Membership. The International Committee may grant honorary life membership to any person as a mark of respect or appreciation of exceptional service to the Association. An honorary life member who would otherwise qualify for full membership under rule 4 (a) shall be entitled to all privileges and voting rights of such membership without payment of annual subscriptions.

(d) A member of the Association 'ipso facto' belongs to the National or Regional Association in which he normally sails, even though such place may not be his permanent residence; but such member, for valid reason and with the approval of both National or Regional Chairman, may select instead the National or Regional Association in which he has his permanent residence.

12. SUBSCRIPTIONS

(a) Association subscriptions shall be the amounts determined by and shall be payable within the time prescribed by By-Law of each National or Regional Association, as determined by the International Committee, and shall include all amounts required for International Committee, National or Regional purposes as determined by each authority.

(b) The Association may ask for special contributions in addition to subscriptions, provided any such contribution shall be for a specific purpose and shall not be mandatory.

13. SUSPENSION OF MEMBERSHIP

A member may be suspended by the International Committee, on the recommendation of a National or Regional Association, for gross violation of the rules or By-Laws, for committing an unlawful act in relation to the Association or one of its members, or for any unsportsmanlike conduct contrary to the interests of the members of the Association. The duration of the suspension shall be fixed by the International Committee but may not exceed two years and a suspended member shall during such period be precluded from racing or enjoying any other rights of membership.

14. REMOVAL FROM OFFICE

A National or Regional Officer may be removed from office by the International Committee for a wilful and unjustifiable act of commission or omission detrimental to the Association or to its members.

15. APPEALS

(a) Any dispute arising in relation to fleets, Championships Rules, regions, eligibility to race, the By-Laws or similar matter, other than any dispute as to the interpretation of this Constitution and the Class Rules, may be made to the International Committee, whose decision shall be final and binding.

(b) Any dispute as to the interpretation of this Constitution and the Class Rules may be made to the I.D.R.C., whose decision shall be final and binding.

16. AMENDMENTS TO THE CLASS RULES

The class rules shall only be amended by the I.D.R.C. Proposals for changes in the Class Rules may be submitted to the I.D.R.C. by the International Committee, provided that at least two-thirds of the National or Regional Associations have approved such proposed amendment at Special General Meetings of their Associations called for that purpose, or at the Annual General Meeting of their Associations, provided not less than twenty-one days notice of such proposed amendment has in each case been given.

17. AMENDMENTS TO THE CONSTITUTION

(a) This Constitution may be amended by the International Committee, with the approval of the I.D.R.C., provided that at least two-thirds of the National or Regional Associations have approved a proposed amendment at Special General Meetings of their Associations called for that purpose, or at the Annual Meetings of their Associations, provided not less than twenty-one days notice of a proposed amendment has in each case been given.

(b) Amendments to the Constitution shall be submitted for vote of National or Regional Association:-

i) by direction of the International Committee; or

ii) by direction of the International Secretary where notice of motion, signed by at least twenty members, has been submitted to and approved by at least two National or Regional Associations.

18. INTERIM CONSTITUTION

(a) Until such time as there are five or more National or Regional Associations, the International Committee shall consist of the nominated members of the I.D.R.C. and the Chairman of the National or Regional Committees then in being.

(b) Three members of the International Committee shall form a quorum.

INTERNATIONAL DART CLASS RULES

1. GENERAL

- (a) The official language of the Class is English and in the event of dispute over interpretation the English text shall prevail.
- (b) These rules and drawings referred to herein shall take precedence.
- (c) The International Dart Association accept no legal responsibility in respect of these rules or any claim arising therefrom.
- (d) Where there is no National Owners' Association, or the National Association does not wish to administer the Class, its function as stated in these rules shall be carried out by the I.D.A. or its delegated representative.
- (e) These rules shall be administered by the International Dart Rules Committee (I.D.R.C.).

2. BUILDING FEE

- (a) The Designer's Royalty Fee shall be paid by Bryher Mouldings Ltd., or its sublicensees in accordance with the agreement between Bryher Mouldings Ltd. and the designer, Rodney March.
- (b) Non-payment of the Royalty Fee for any reason whatsoever shall invalidate the Measurement Certificate.

3. BUILDERS

- (a) Builders of the Dart shall be only those licensed by Bryher Mouldings Ltd.
- (b) Sail Makers shall be only those licensed by Bryher Mouldings Ltd.

4. REGISTRATION

- (a) Measurement Certificates shall be distributed by Bryher Mouldings Ltd. to all licensed builders who shall issue a Certificate on delivery of a new boat to a customer or distributor. The Measurement Certificate shall carry a unique Serial Number which corresponds to the sail number. Bryher Mouldings Ltd. shall issue sail numbers which shall be consecutive commencing from 'one'.
- (b) Measurement Certificates shall carry the following information provided at the point of despatch of a new boat:-
 - Sail Number.
 - Licensed Builder's stamp and witnessing signature, confirming that the Designer's Royalty has been paid.
 - Port hull building number and colours.
 - Starboard hull building number and colours.
 - Month and year of manufacture.
- (c) No boat shall be permitted to race in the Class unless it has a valid Measurement Certificate.
- (d) The I.D.A. may charge a registration fee.
- (e) Notwithstanding anything contained in these rules, the I.D.R.C. shall have the power to withdraw the Certificate of any boat.
- (f) Change of ownership invalidates the certificate but re-registration may be effected by returning the Certificate to the I.D.A., together with an application in writing containing the name and address of the new owner and the appropriate re-registration fee if any. Re-measurement is not necessary. The I.D.A. shall issue an amended Certificate to the owner and shall amend the Class Register accordingly.

5. RECOGNITION MARKS

- (a) The hull production number shall be indelibly marked in the laminate such that it can be read through the rear hatch opening.
- (b) The sail numbers and Class emblems shall be placed on both sides of the mainsail, as shown on Drawing no.020. Sail numbers and emblems shall sharply contrast in colour with the sail and shall be placed at different heights on the two sides of the sail, those on the starboard side being uppermost. Class emblems, letters and numbers on the sail shall be of the size shown on Drawing nos.Ds 423 and DS 424 respectively.
- (c) Sail Maker's marks, if any, shall be placed near the tack of the sails and shall not exceed 150mm by 150mm.

Ref 8

6. SPECIFICATION

(a) The specification of the Dart is contained in the following drawings and documents:-

(i) Owners drawings which detail the equipment and fittings which an owner may replace from any source, as stated in Rule 10(b). These drawings are available to all.

ii) One Design Drawings which describe the hull, spars and other equipment supplied by the approved sources stated in Rule 10(a). These drawings shall be in the custody of the I.D.R.C. and are available at the time of any dispute, only to officials approved by the I.D.R.C.

(b) This is a Production One Design Class. Measurement tolerances are intended to allow for random manufacturing variations only and shall not be deliberately used to alter the design. Any alterations to the hull, construction, equipment, spars, sails or running rigging, as supplied by the manufacturers, except as specifically authorised by these rules, is prohibited.

(c) All boats shall comply with the drawings and documents specified in 6(a). Whilst racing, all equipment shown in these drawings shall be carried and assembled as specified, except that listed in 10(c). When one person only is on board, the jib may be left ashore. Failure to comply shall invalidate the Measurement Certificate.

(d) In the case of a measurement dispute not explicitly covered by these drawings, the following procedure shall be adopted:-

A random sample of 15 boats shall be taken and measured using identical techniques. The dimensions of the disputed boat shall be equal to, or between, the maximum and the minimum dimensions obtained from these 15 boats. If the boat in question is outside these dimensions the matter, together with all relevant information, shall be referred to the I.D.R.C., who shall give a final ruling. If any of the dimensions of the sample are considered to be unusual, all relevant information shall be referred to the I.D.R.C.

(e) Hulls shall be built only by Licensed Builders from official moulds issued by Bryher Mouldings Ltd. All official moulds shall be produced only from master plugs approved and certified by the I.D.R.C.

The I.D.R.C. may inspect at any reasonable time all moulds and master plugs. The I.D.R.C. shall have power to withdraw from use any moulds, or master plugs, which, in their opinion, are not of a standard to preserve the strict one design of the Dart. The I.D.R.C. may delegate such inspection duties to an official inspector.

(f) Sails shall be manufactured only by licensed Sail Makers from patterns supplied by Bryher Mouldings Ltd., and approved and certified by the I.D.R.C.

(g) Only an official inspector recognised by the I.D.R.C. shall be able to verify the authenticity of a boat. Payment for the inspector's services is the responsibility of the owner.

(h) An official inspector shall not verify the authenticity of a boat or any part of a boat owned by himself.

(i) All certified boats shall be liable to examination at the discretion of the I.D.R.C. or Race Committee, but only by a recognised official inspector.

(j) In the event of any damage to a boat, necessary repairs may be made, subject to rule 6(a), provided that repairs are made in such a way that the essential shape or other characteristics are not affected. The boat shall be re-examined in respect of the affected parts by an official inspector.

(k) Any dispute regarding the measurement of a boat or the interpretation of these rules shall be referred to the I.D.R.C. for ruling. Any ruling shall require a unanimous decision. Which shall be final and binding.

7. MISCELLANEOUS

(a) The trapeze gear shall be used by only one person at a time, who shall have at least one foot in contact with the boat.

(b) Both rudders shall be at all times in the fully down position except when clearing underwater obstructions.

(c) No person may re-cut any sail or otherwise change or affect any aspect of the sail for any reason other than necessary repairs or placing racing numbers thereon.

(d) Hulls and rudder blades which require refinishing may be painted.

8. SAFETY

(a) The following equipment shall be carried on board whilst racing:-

A Paddle to conform to drawing no. DA 440.
Personal buoyancy for each crew member.

9. PERSONS ON BOARD

(a) The crew, including helmsman, shall consist of one or two persons. When one person only is on board, the jib shall not be set or used.

Ref 9

10. REPLACEMENT PARTS

(a) Replacement hulls, spars and equipment other than that listed under Rule 10 (b), shall be supplied only by licensed builders and their agents or suppliers, approved by Bryher Mouldings Ltd.

(b) Only fastenings and equipment whose part numbers are listed in Table 1 may be replaced from any source, provided that they comply with the specifications, general appearance and dimensions shown in the accompanying drawings.

(c) The following parts may be removed:-

DA 443	DS 430
DA 445	DS 431
DM 356	DT 191
DM 357	DT 203
DR 251 Or DR 261	DT 205
DS 405	DW 313

**TABLE 1
REPLACEMENT PART NUMBERS.**

Accessories	Beams	Hulls	Mast	Rudders	Sail / S.Cont.	Trampoline	Wires & Rigging
DA 440 DA 443 DA 445	DB 153 DB 155 DB 158 DB 163 DB 166 DB 167 DB 168 DB 169 DB 171 DB 173 DB 174 DB 176 DB 177 DB 178 DB 179 DB 517 DB 518	DH 110 DH 111 DH 112 DH 114 DH 115 DH 116 DH 117 DH 118 DH 119 DH 120 DH 121 DH 122 DH 123 DH 126 DH 127 DH 128 DH 130 DH 131 DH 132 DH 135	DM 345 DM 346 DM 349 DM 354 DM 355 DM 356 DM 357 DM 359 DM 360 DM 361 DM 362 DM 364 DM 366 DM 367 DM 368 DM 370	DR 250 DR 251 DR 252 DR 254 DR 255 DR 256 DR 257 DR 258 DR 259 DR 261 DR 262 DR 502	DS 380 DS 381 DS 382 DS 383 DS 384 DS 385 DS 386 DS 390 DS 400 DS 401 DS 402 DS 404 DS 405 DS 410 DS 412 DS 419 DS 423 DS 424 DS 425 DS 430 DS 431 DS 432 DS 433 DS 434 DS 512	DT 192 DT 193 DT 194 DT 195 DT 196 DT 198 DT 199 DT 200 DT 202 DT 203 DT 204 DT 205 DT 206 DT 207	DW 280 DW 281 DW 282 DW 283 DW 284 DW 285 DW 288 DW 289 DW 300 DW 301 DW 302 DW 303 DW 310 DW 311 DW 312 DW 313 DW 320 DW 321 DW 322 DW 323 DW 324 DW 329 DW 330 DW 331 DW 332 DW 333 DW 334

REPLACEMENT PARTS DRAWINGS

The following Drawings refer to Parts Listed in Table 1

Ref 10

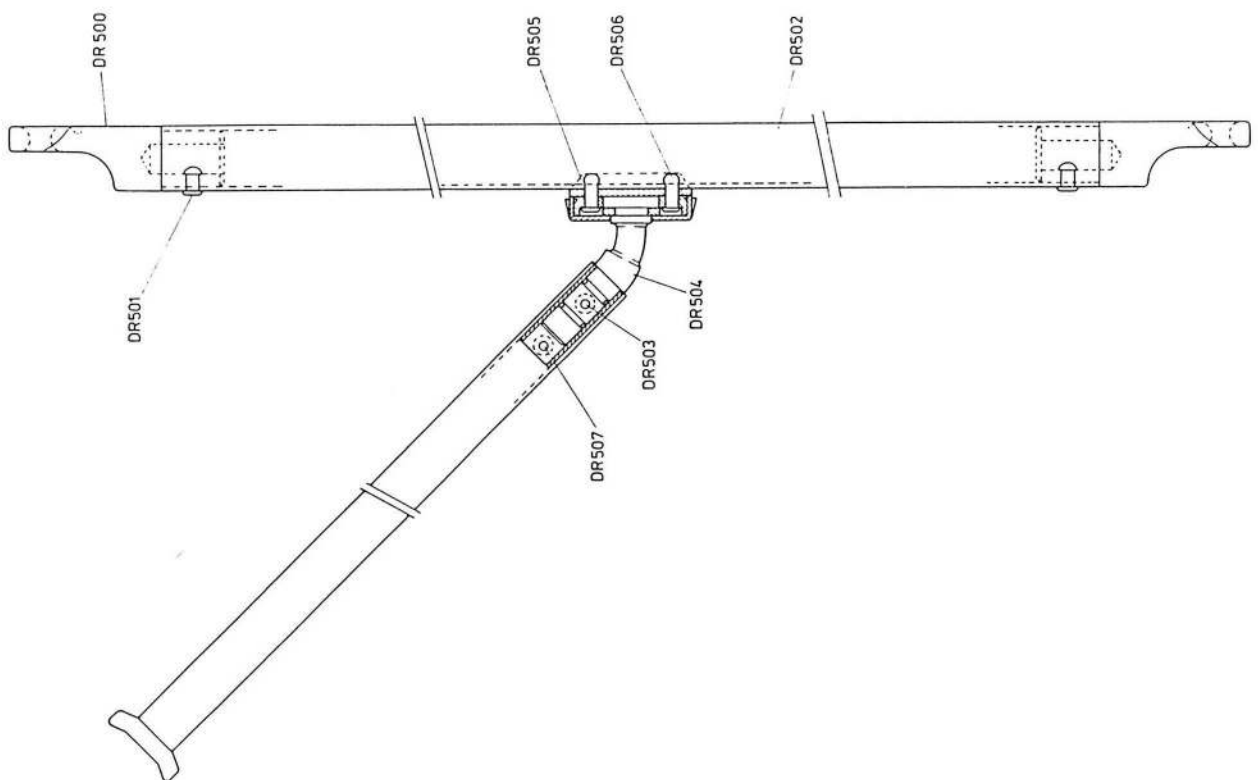

WING No.

010A

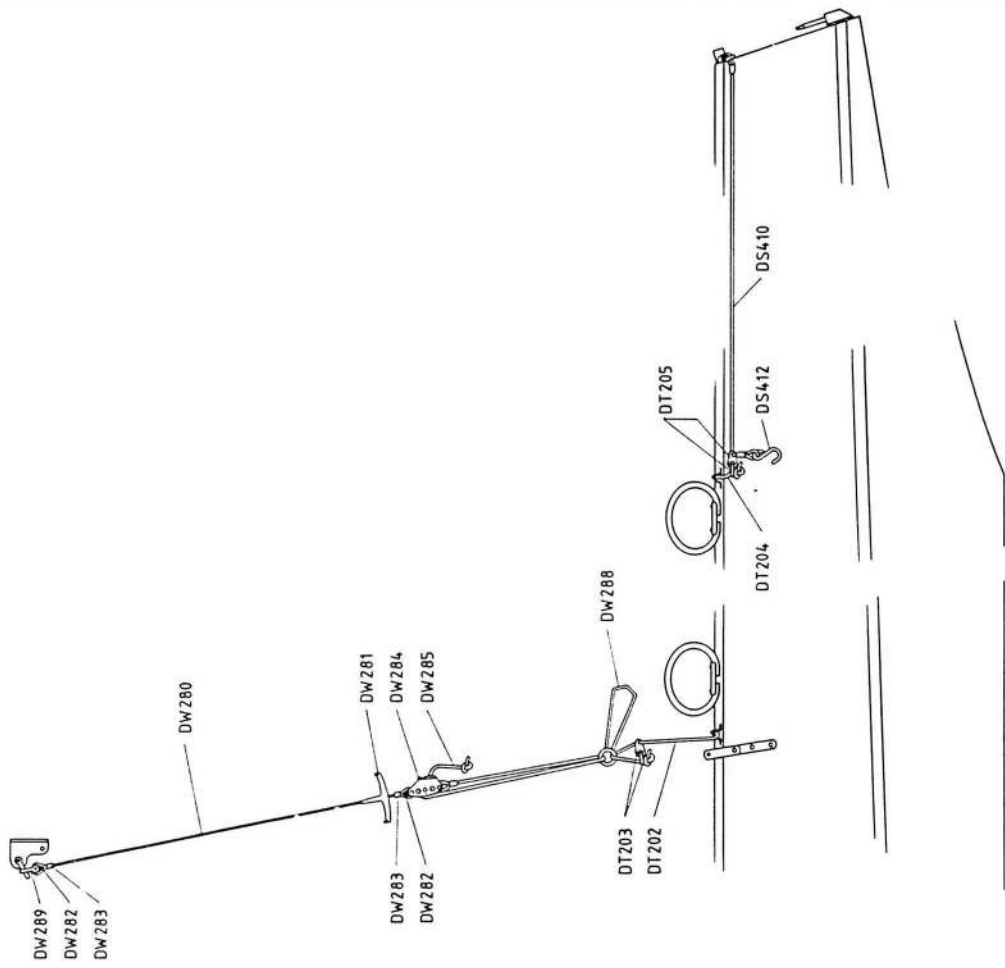

2

1

ISSUE No. CHANGED -BY -ON

DRAWING No.

013

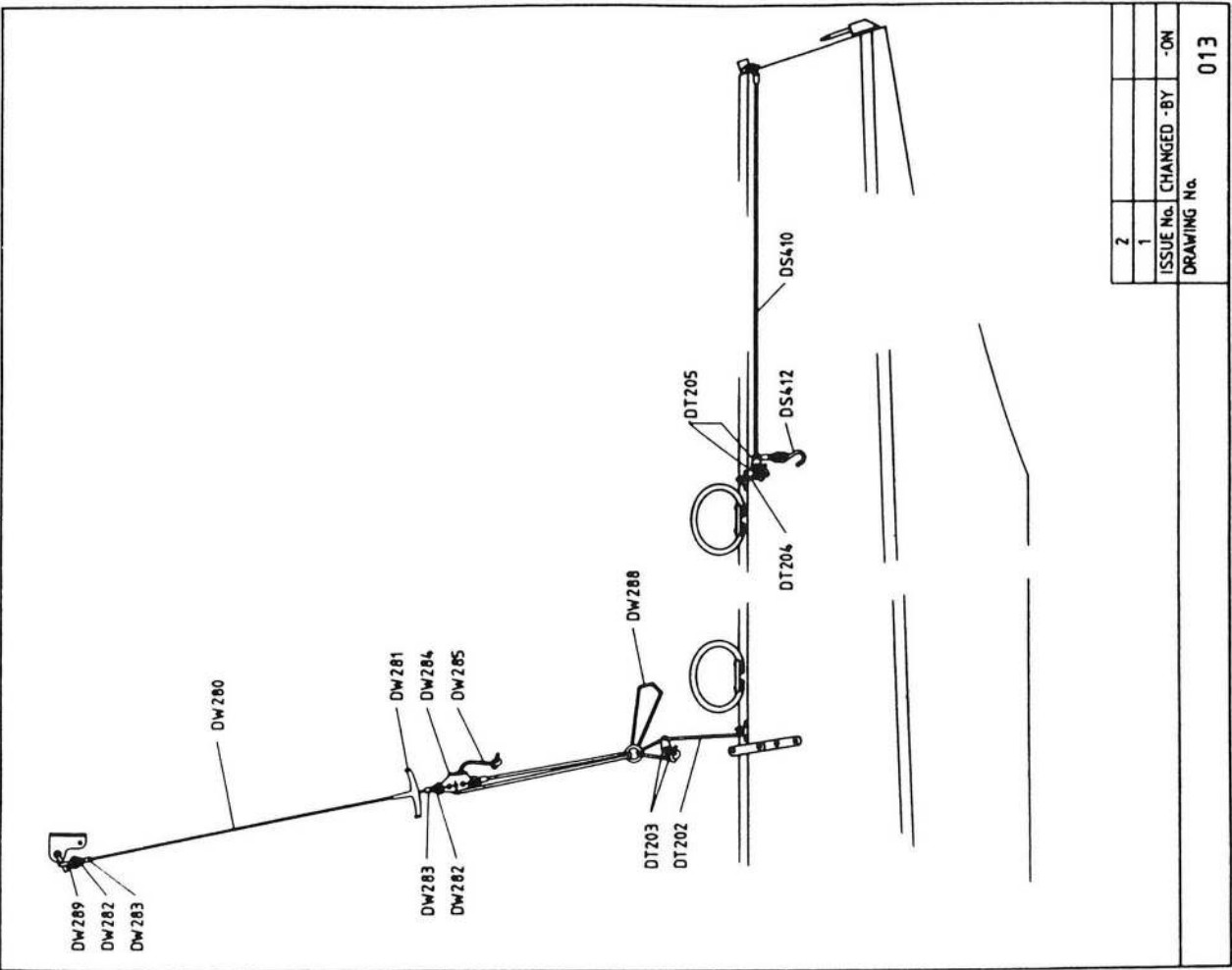
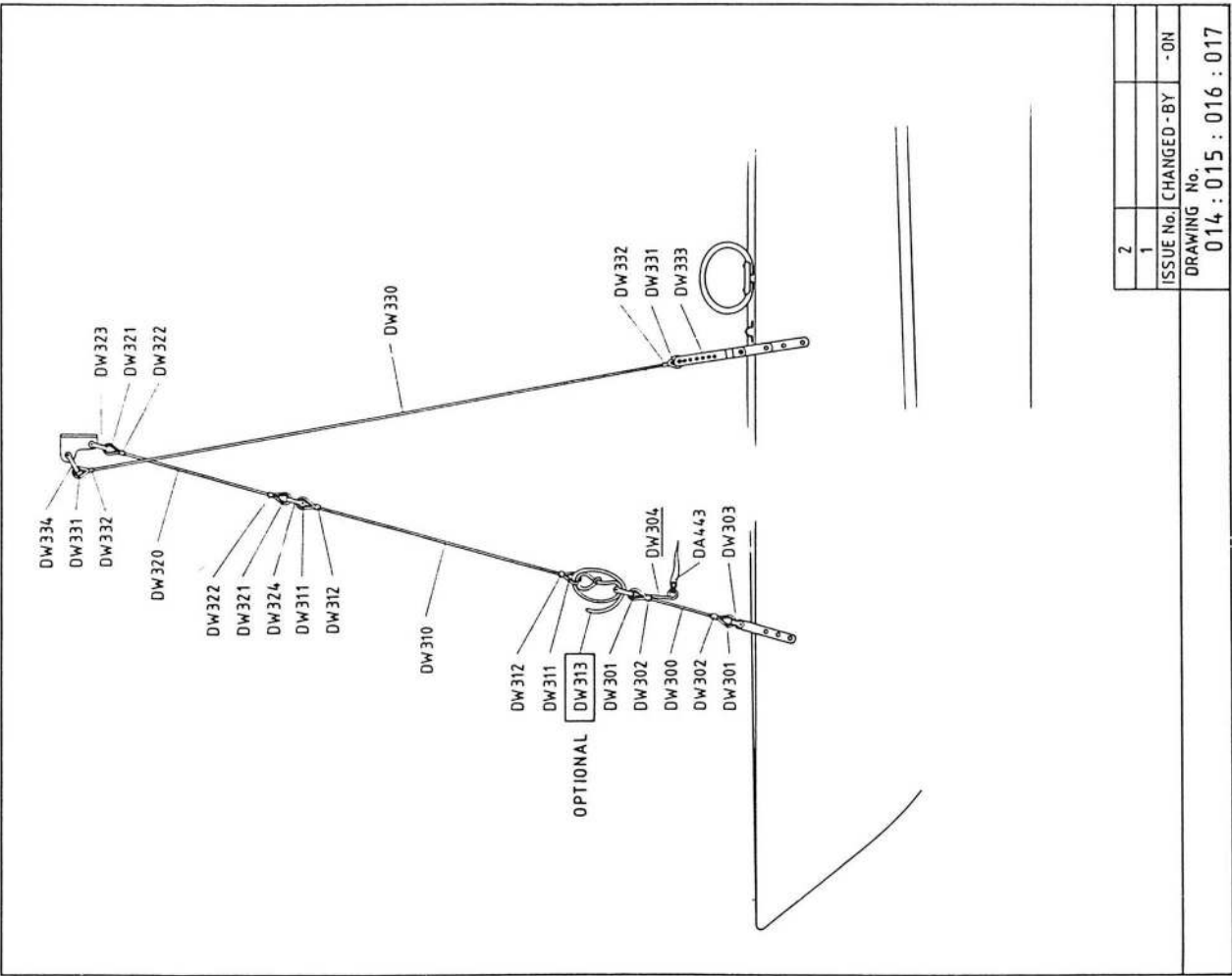

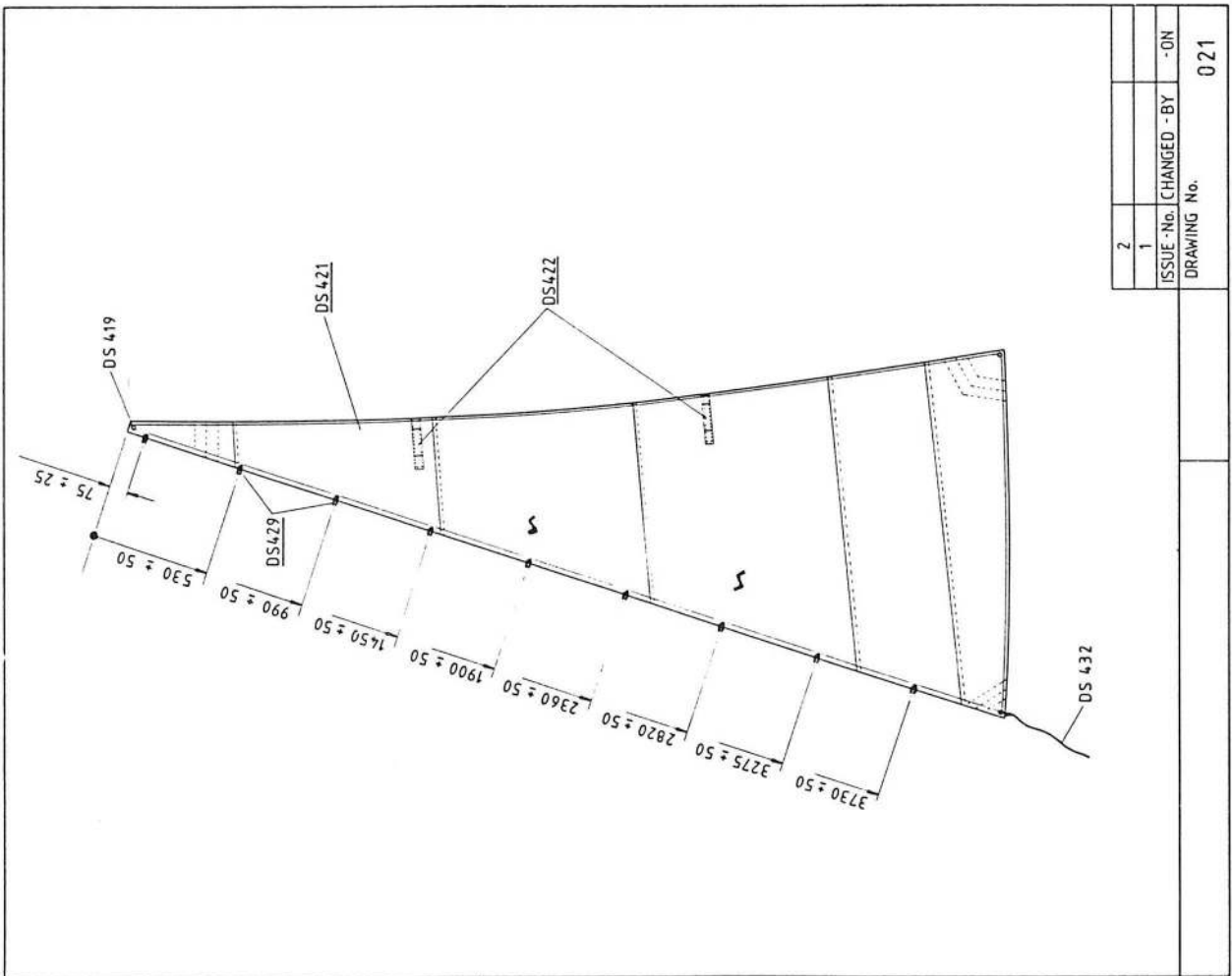

2			
1			
ISSUE No.		CHANGED - BY	- ON
DRAWING No.			021

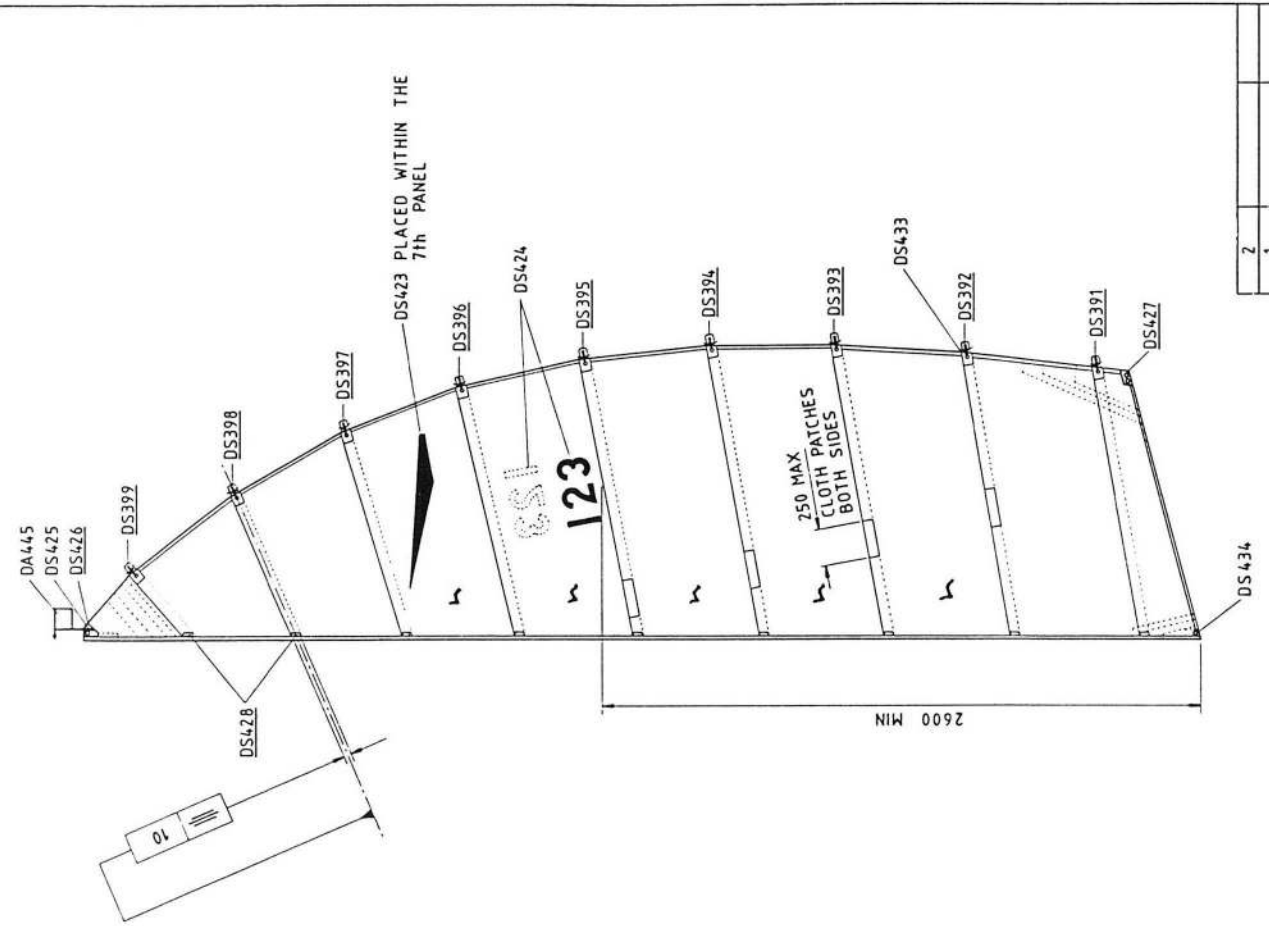

2			
1			
ISSUE No.		CHANGED -BY	- ON
DRAWING No.			020

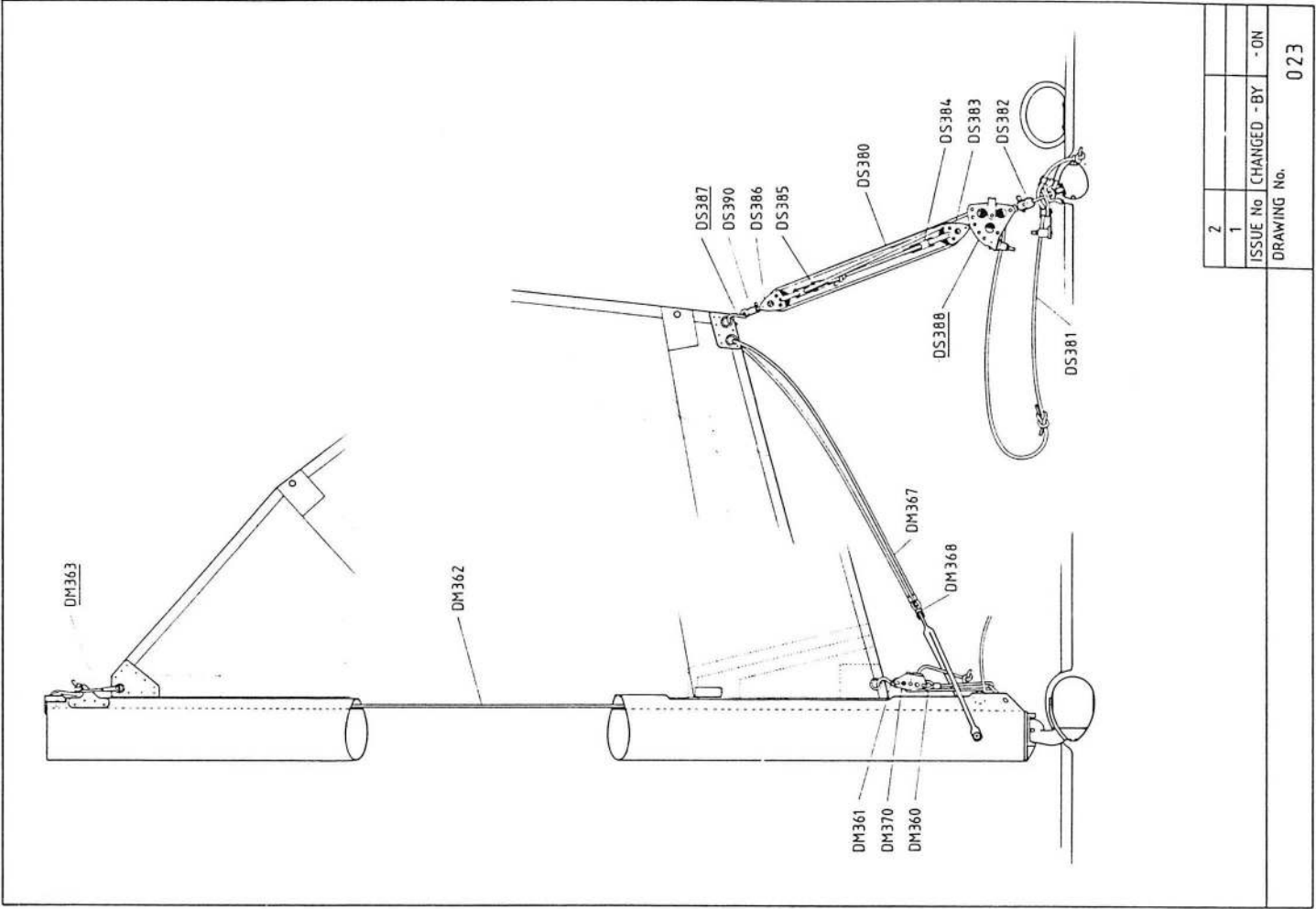

2			
1			
ISSUE No.		CHANGED - BY	- ON
DRAWING No.		023	

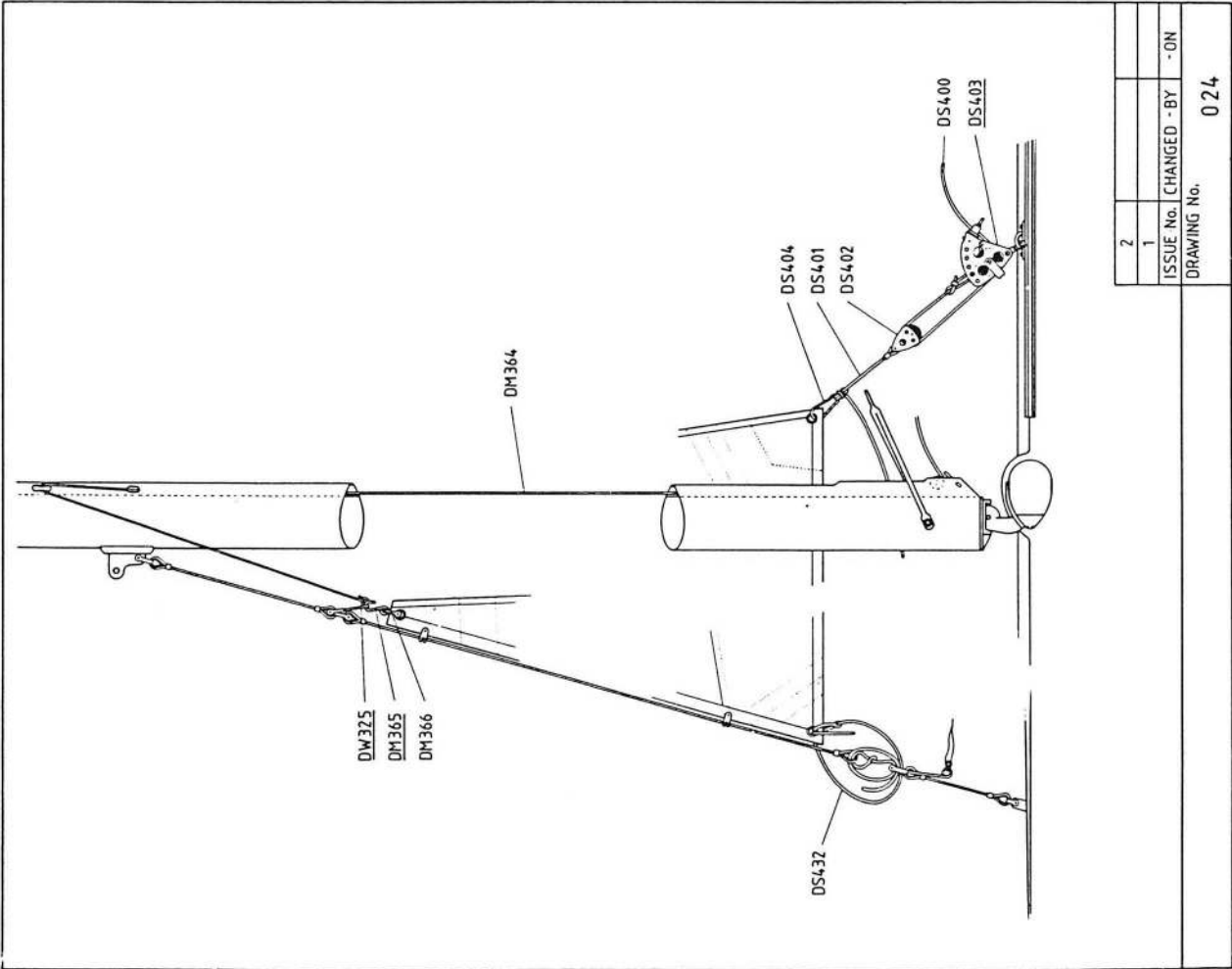

2			
1			
ISSUE No.		CHANGED - BY	- ON
DRAWING No.		024	

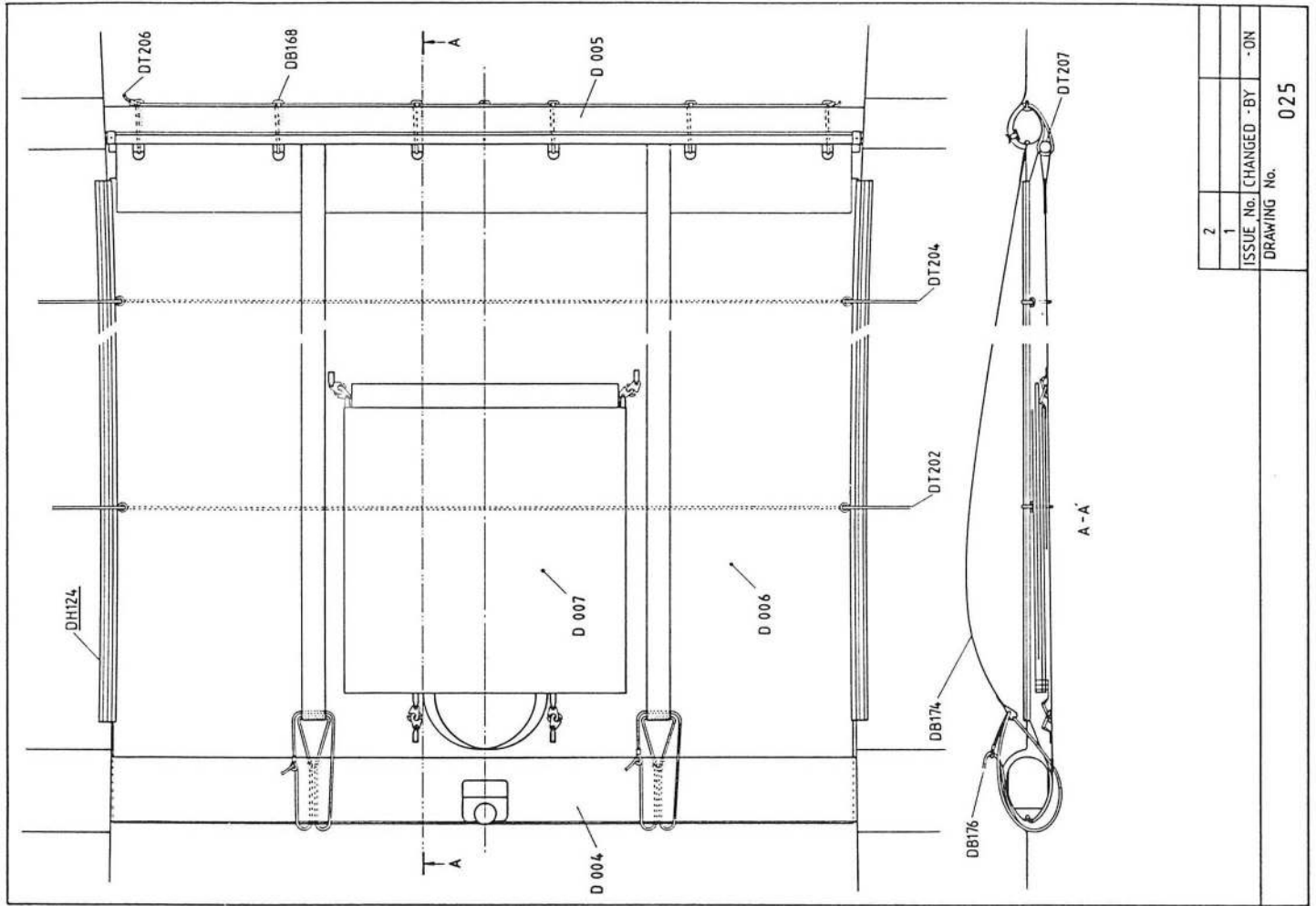

2			
1			
ISSUE No.		CHANGED -BY	-ON
DRAWING No.		025	

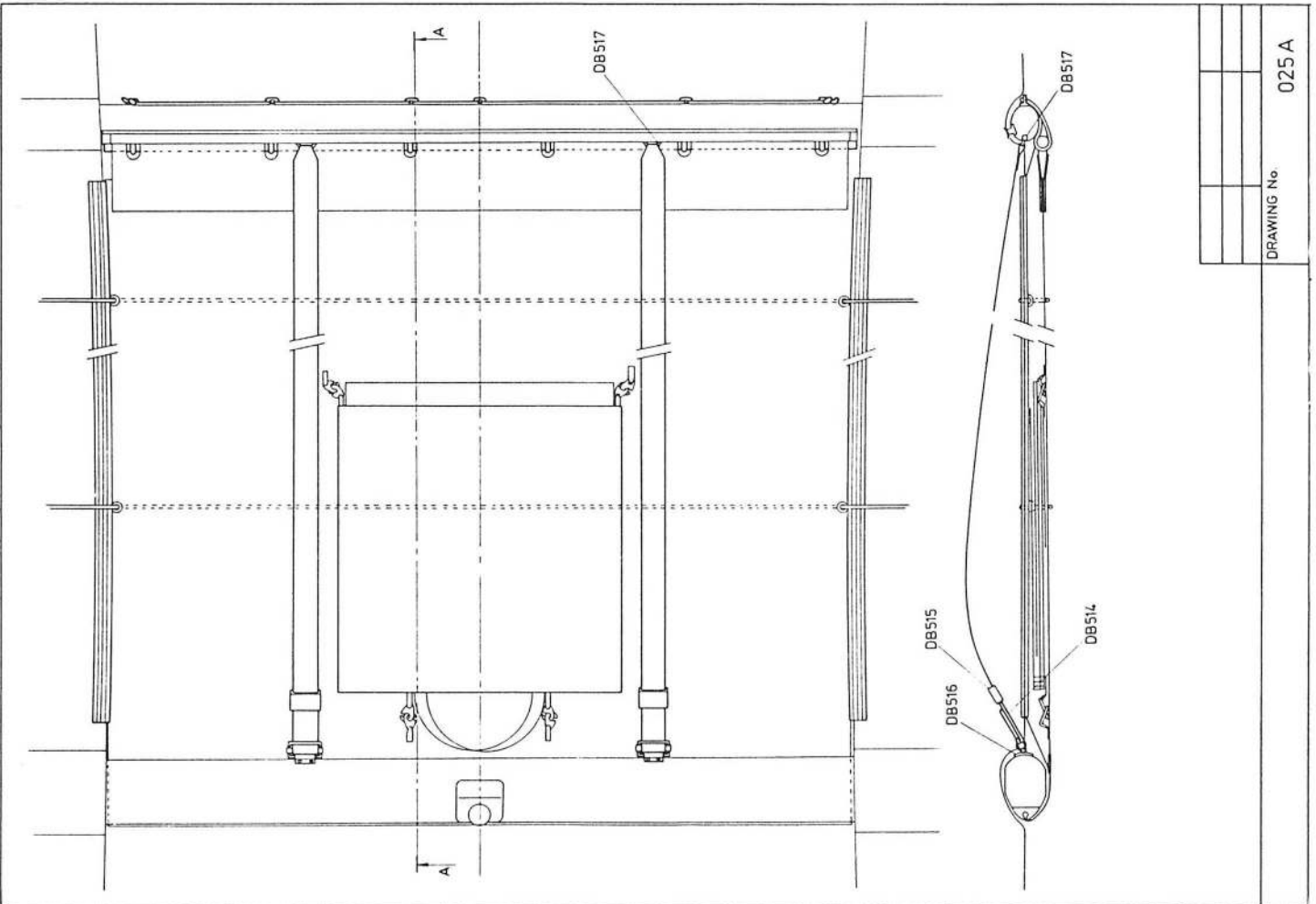

DRAWING No.		025 A	

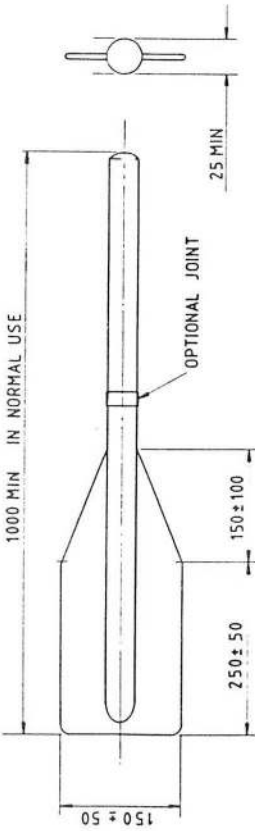
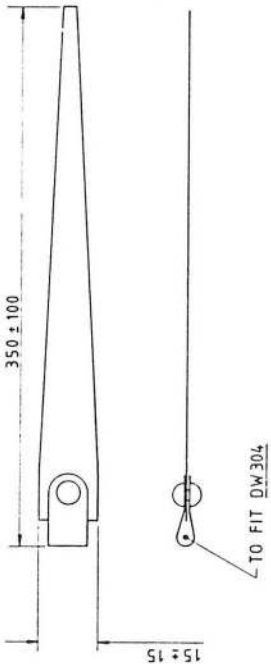
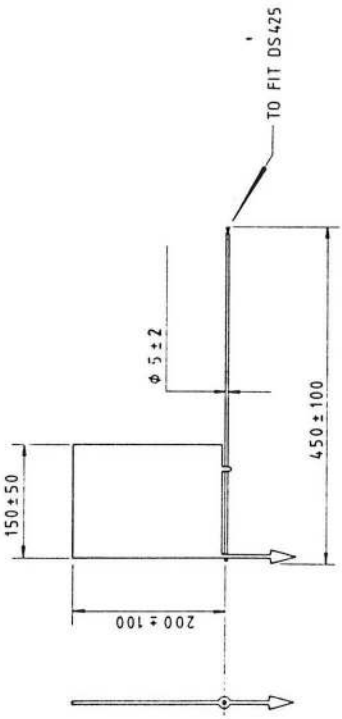
			DA440
MATERIALS :- OPTIONAL	MINIMUM WEIGHT 300 GMS		
			DA443
MATERIALS :- FLEXIBLE CLOTH : FIBRES			
			DA445
MATERIALS :- OPTIONAL			

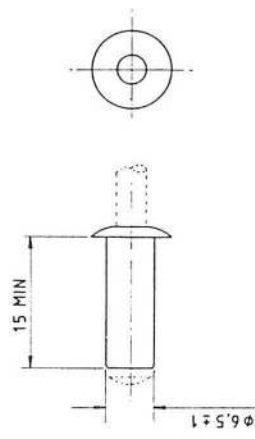
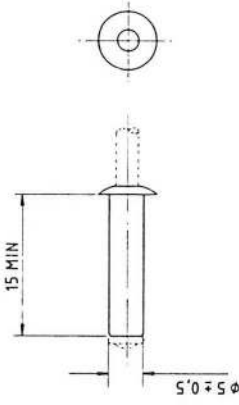
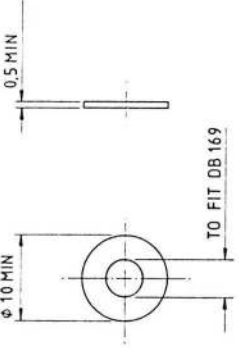
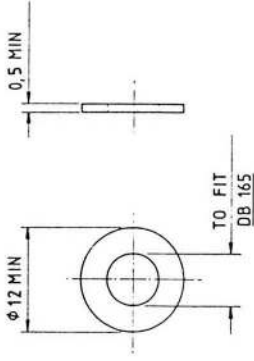
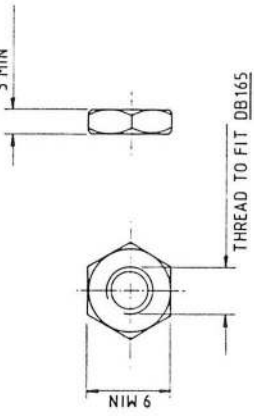
		DB153	MATERIAL :- MONEL : STAINLESS STEEL	DB155
		DB158	MATERIAL :- MONEL : STAINLESS STEEL	DB163
		DB166	MATERIAL :- STAINLESS STEEL	DB167
		DB166	MATERIAL :- STAINLESS STEEL	DB167
		DB166	MATERIAL :- STAINLESS STEEL	DB167

--

		DB 177		DB 178	
		MATERIAL :- ALUMINIUM ALLOY : MONEL STAINLESS STEEL	MATERIAL :- PLASTIC : PLASTIC COMPOSITE METAL	MATERIAL :- STAINLESS STEEL	
		DB 111		DB 112	
		MATERIAL :- STAINLESS STEEL	MATERIAL :- PLASTIC : PLASTIC COMPOSITE METAL	MATERIAL :- STAINLESS STEEL	
		DB 114		DB 115	
		MATERIAL :- STAINLESS STEEL	MATERIAL :- PLASTIC : PLASTIC COMPOSITE METAL	MATERIAL :- STAINLESS STEEL	

For DB 514/515 & 517 - See Page: 39

		MATERIAL :- STAINLESS STEEL	MATERIAL :- OPTIONAL	DH 116	DH 117
		MATERIAL :- ALUMINIUM ALLOY : MONEL	MATERIAL :- OPTIONAL	DH 122	DH 123
		MATERIAL :- ALUMINIUM ALLOY : MONEL	MATERIAL :- PLASTIC ; PLASTIC COMPOSITE, TUBE	DH 118	DH 119
		MATERIAL :- STAINLESS STEEL	MATERIAL :- STAINLESS STEEL	DH 126	DH 127
		MATERIAL :- METAL : PLASTIC ; PLASTIC COMPOSITE	MATERIAL :- ALUMINIUM ALLOY : STAINLESS	DH 120	DH 121

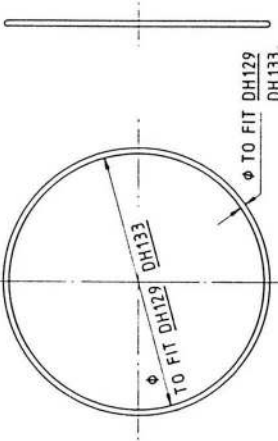
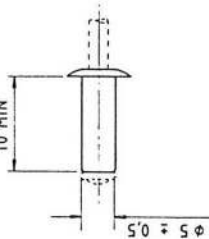
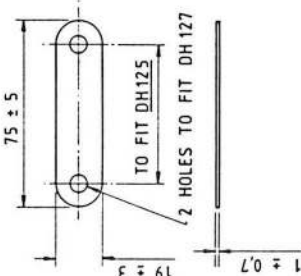
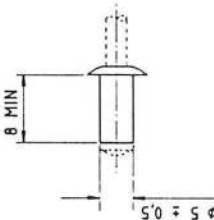
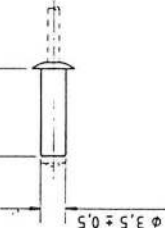
	MATERIAL :- ALUMINIUM ALLOY : MONEL : STAINLESS		DH 130	MATERIAL :- FLEXIBLE	DH 131	
	MATERIAL :- ALUMINIUM ALLOY : MONEL : STAINLESS					
	MATERIAL :- ALUMINIUM ALLOY : MONEL : STAINLESS		DH 132	MATERIAL :- PLASTIC : COMPOSITE	DH 135	
	MATERIAL :- ALUMINIUM ALLOY : MONEL : STAINLESS					
	MATERIAL :- ALUMINIUM ALLOY : MONEL : STAINLESS		DH 136	MATERIAL :- ALUMINIUM ALLOY : MONEL : STAINLESS	DM 349	
	MATERIAL :- ALUMINIUM ALLOY : MONEL : STAINLESS					

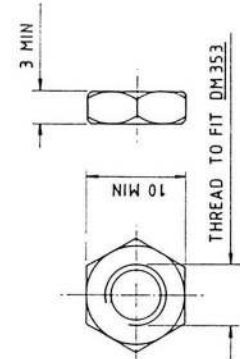
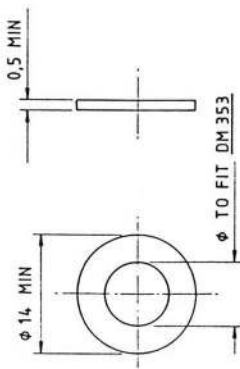
 <p>10 MIN</p> <p>3 MIN</p> <p>THREAD TO FIT DM 353</p>	 <p>14 MIN</p> <p>0.5 MIN</p> <p>TO FIT DM 353</p>	
MATERIAL :- STAINLESS STEEL	DM 354	MATERIAL :- STAINLESS STEEL
DM 355		

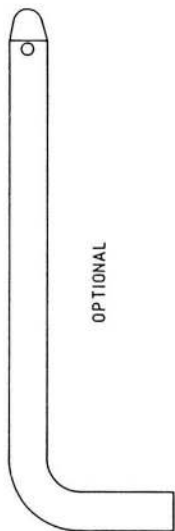
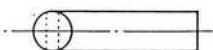
 <p>OPTIONAL</p>		 <p>OPTIONAL</p>
PIVOT PIN		DM 356

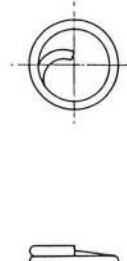
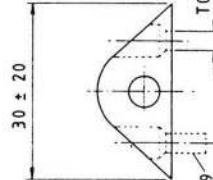
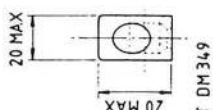
 <p>OPTIONAL</p>	 <p>DM 349</p>	 <p>DM 349</p>
PIVOT PIN FASTENER	DM 357	MATERIAL :- OPTIONAL
		DM 359

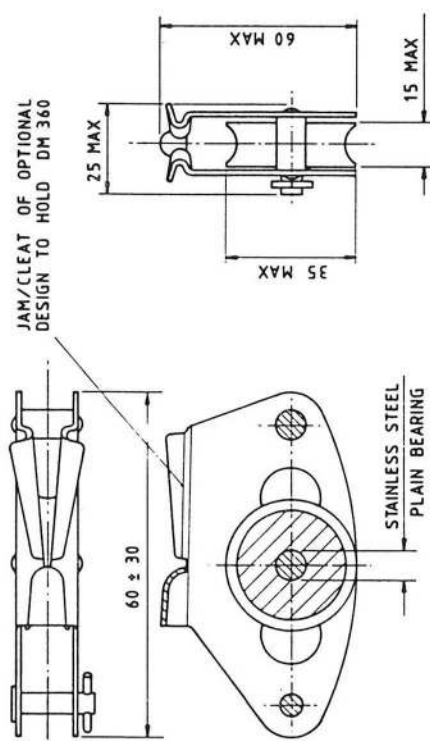
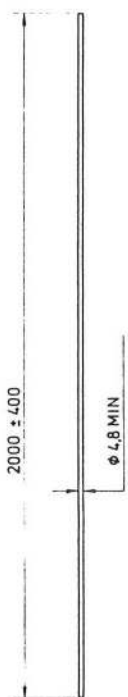
	MATERIAL :- OPTIONAL	DM 370
	MATERIAL :- FIBRE ROPE	DM 511

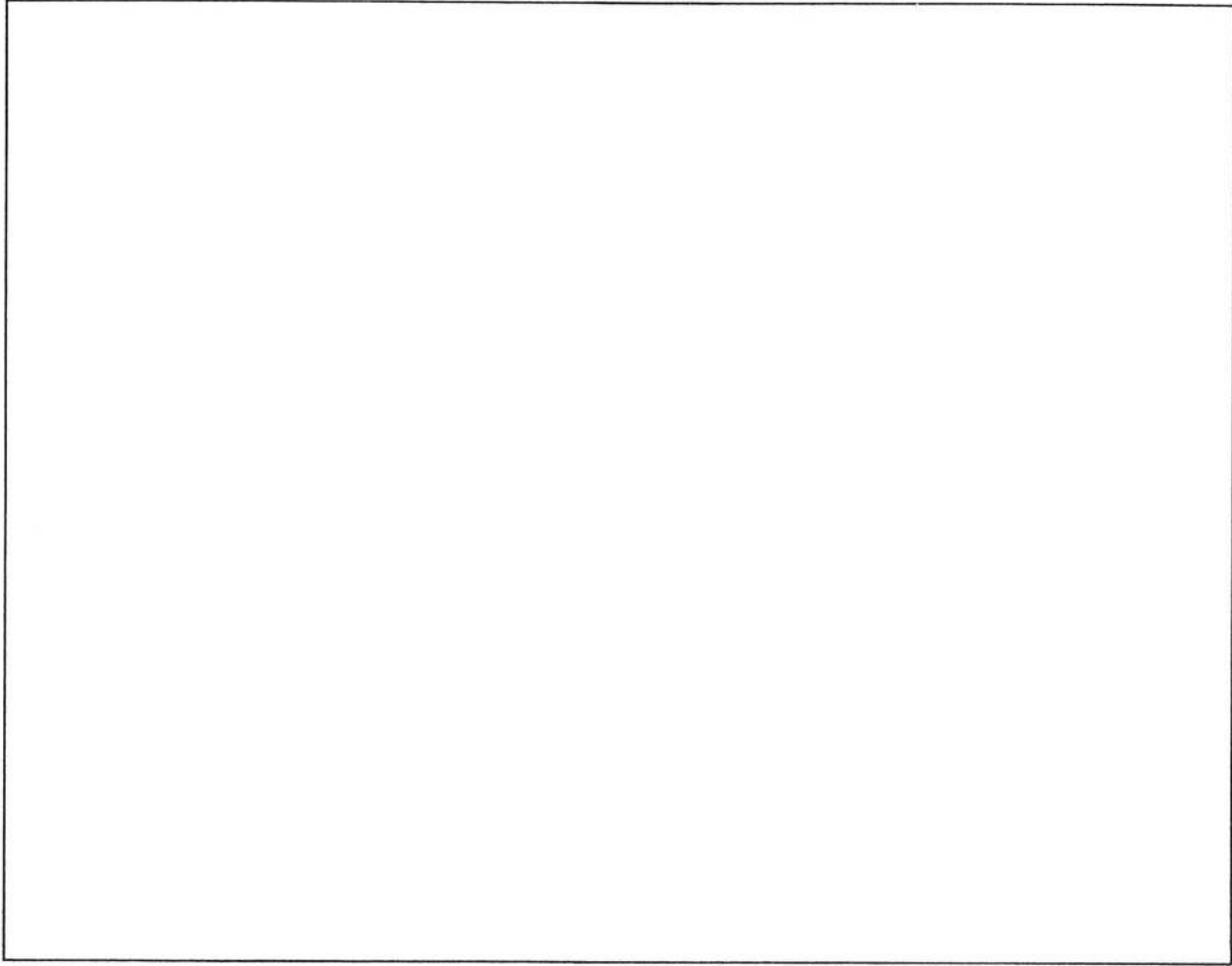

<p>1950 MAX</p> <p>28 ± 4</p> <p>1.8 ± 0.4</p> <p>TO FIT DR 237</p> <p>TO FIT DR 256</p> <p>TO FIT ASSEMBLY</p>	DR 250
<p>MATERIAL :- ALUMINIUM ALLOY</p>	
<p>1000 MIN</p> <p>2250 ± 450</p> <p>1.8 ± 0.4</p> <p>HOLES TO FIT DR 257</p> <p>DR 252</p> <p>30 MAX ALL NON-SLIP MUST BE WITHIN THIS CYLINDER</p>	DR 261 AND DR 251
<p>MATERIAL :- ALUMINIUM ALLOY</p>	NON-SLIP OPTIONAL
<p>1.8 ± 0.4</p> <p>FORCE FIT IN OR ON DR 251 OR DR 261</p> <p>WHOLE FITTING TO FIT INTO A SPHERE OF R 30</p>	DR 252
<p>MATERIAL :- PLASTIC : PLASTIC COMPOSITE</p>	

<p>ϕ 16 MIN</p> <p>0.5 MIN</p> <p>TO FIT DR 253</p>	<p>10 MIN</p> <p>ϕ TO FIT DR 253</p>	MATERIAL :- STAINLESS STEEL	DR 254	MATERIAL :- STAINLESS STEEL	DR 255
<p>ϕ 16 MIN</p> <p>0.5 MIN</p> <p>TO FIT DR 253</p>	<p>10 MIN</p> <p>ϕ TO FIT DR 253</p>	MATERIAL :- STAINLESS STEEL	DR 254	MATERIAL :- STAINLESS STEEL	DR 255
<p>ϕ 16 MIN</p> <p>0.5 MIN</p> <p>TO FIT DR 253</p>	<p>10 MIN</p> <p>ϕ TO FIT DR 253</p>	MATERIAL :- STAINLESS STEEL	DR 254	MATERIAL :- STAINLESS STEEL	DR 255
<p>ϕ 16 MIN</p> <p>0.5 MIN</p> <p>TO FIT DR 253</p>	<p>10 MIN</p> <p>ϕ TO FIT DR 253</p>	MATERIAL :- STAINLESS STEEL	DR 254	MATERIAL :- STAINLESS STEEL	DR 255
<p>ϕ 16 MIN</p> <p>0.5 MIN</p> <p>TO FIT DR 253</p>	<p>10 MIN</p> <p>ϕ TO FIT DR 253</p>	MATERIAL :- STAINLESS STEEL	DR 254	MATERIAL :- STAINLESS STEEL	DR 255
<p>ϕ 16 MIN</p> <p>0.5 MIN</p> <p>TO FIT DR 253</p>	<p>10 MIN</p> <p>ϕ TO FIT DR 253</p>	MATERIAL :- STAINLESS STEEL	DR 254	MATERIAL :- STAINLESS STEEL	DR 255
<p>ϕ 16 MIN</p> <p>0.5 MIN</p> <p>TO FIT DR 253</p>	<p>10 MIN</p> <p>ϕ TO FIT DR 253</p>	MATERIAL :- STAINLESS STEEL	DR 254	MATERIAL :- STAINLESS STEEL	DR 255
<p>ϕ 16 MIN</p> <p>0.5 MIN</p> <p>TO FIT DR 253</p>	<p>10 MIN</p> <p>ϕ TO FIT DR 253</p>	MATERIAL :- STAINLESS STEEL	DR 254	MATERIAL :- STAINLESS STEEL	DR 255
<p>ϕ 16 MIN</p> <p>0.5 MIN</p> <p>TO FIT DR 253</p>	<p>10 MIN</p> <p>ϕ TO FIT DR 253</p>	MATERIAL :- STAINLESS STEEL	DR 254	MATERIAL :- STAINLESS STEEL	DR 255
<p>ϕ 16 MIN</p> <p>0.5 MIN</p> <p>TO FIT DR 253</p>	<p>10 MIN</p> <p>ϕ TO FIT DR 253</p>	MATERIAL :- STAINLESS STEEL	DR 254	MATERIAL :- STAINLESS STEEL	DR 255
<p>ϕ 16 MIN</p> <p>0.5 MIN</p> <p>TO FIT DR 253</p>	<p>10 MIN</p> <p>ϕ TO FIT DR 253</p>	MATERIAL :- STAINLESS STEEL	DR 254	MATERIAL :- STAINLESS STEEL	DR 255
<p>ϕ 16 MIN</p> <p>0.5 MIN</p> <p>TO FIT DR 253</p>	<p>10 MIN</p> <p>ϕ TO FIT DR 253</p>	MATERIAL :- STAINLESS STEEL	DR 254	MATERIAL :- STAINLESS STEEL	DR 255
<p>ϕ 16 MIN</p> <p>0.5 MIN</p> <p>TO FIT DR 253</p>	<p>10 MIN</p> <p>ϕ TO FIT DR 253</p>	MATERIAL :- STAINLESS STEEL	DR 254	MATERIAL :- STAINLESS STEEL	DR 255
<p>ϕ 16 MIN</p> <p>0.5 MIN</p> <p>TO FIT DR 253</p>	<p>10 MIN</p> <p>ϕ TO FIT DR 253</p>	MATERIAL :- STAINLESS STEEL	DR 254	MATERIAL :- STAINLESS STEEL	DR 255
<p>ϕ 16 MIN</p> <p>0.5 MIN</p> <p>TO FIT DR 253</p>	<p>10 MIN</p> <p>ϕ TO FIT DR 253</p>	MATERIAL :- STAINLESS STEEL	DR 254	MATERIAL :- STAINLESS STEEL	DR 255
<p>ϕ 16 MIN</p> <p>0.5 MIN</p> <p>TO FIT DR 253</p>	<p>10 MIN</p> <p>ϕ TO FIT DR 253</p>	MATERIAL :- STAINLESS STEEL	DR 254	MATERIAL :- STAINLESS STEEL	DR 255
<p>ϕ 16 MIN</p> <p>0.5 MIN</p> <p>TO FIT DR 253</p>	<p>10 MIN</p> <p>ϕ TO FIT DR 253</p>	MATERIAL :- STAINLESS STEEL	DR 254	MATERIAL :- STAINLESS STEEL	DR 255
<p>ϕ 16 MIN</p> <p>0.5 MIN</p> <p>TO FIT DR 253</p>	<p>10 MIN</p> <p>ϕ TO FIT DR 253</p>	MATERIAL :- STAINLESS STEEL	DR 254	MATERIAL :- STAINLESS STEEL	DR 255
<p>ϕ 16 MIN</p> <p>0.5 MIN</p> <p>TO FIT DR 253</p>	<p>10 MIN</p> <p>ϕ TO FIT DR 253</p>	MATERIAL :- STAINLESS STEEL	DR 254	MATERIAL :- STAINLESS STEEL	DR 255
<p>ϕ 16 MIN</p> <p>0.5 MIN</p> <p>TO FIT DR 253</p>	<p>10 MIN</p> <p>ϕ TO FIT DR 253</p>	MATERIAL :- STAINLESS STEEL	DR 254	MATERIAL :- STAINLESS STEEL	DR 255
<p>ϕ 16 MIN</p> <p>0.5 MIN</p> <p>TO FIT DR 253</p>	<p>10 MIN</p> <p>ϕ TO FIT DR 253</p>	MATERIAL :- STAINLESS STEEL	DR 254	MATERIAL :- STAINLESS STEEL	DR 255
<p>ϕ 16 MIN</p> <p>0.5 MIN</p> <p>TO FIT DR 253</p>	<p>10 MIN</p> <p>ϕ TO FIT DR 253</p>	MATERIAL :- STAINLESS STEEL	DR 254	MATERIAL :- STAINLESS STEEL	DR 255
<p>ϕ 16 MIN</p> <p>0.5 MIN</p> <p>TO FIT DR 253</p>	<p>10 MIN</p> <p>ϕ TO FIT DR 253</p>	MATERIAL :- STAINLESS STEEL	DR 254	MATERIAL :- STAINLESS STEEL	DR 255
<p>ϕ 16 MIN</p> <p>0.5 MIN</p> <p>TO FIT DR 253</p>	<p>10 MIN</p> <p>ϕ TO FIT DR 253</p>	MATERIAL :- STAINLESS STEEL	DR 254	MATERIAL :- STAINLESS STEEL	DR 255
<p>ϕ 16 MIN</p> <p>0.5 MIN</p> <p>TO FIT DR 253</p>	<p>10 MIN</p> <p>ϕ TO FIT DR 253</p>	MATERIAL :- STAINLESS STEEL	DR 254	MATERIAL :- STAINLESS STEEL	DR 255
<p>ϕ 16 MIN</p> <p>0.5 MIN</p> <p>TO FIT DR 253</p>	<p>10 MIN</p> <p>ϕ TO FIT DR 253</p>	MATERIAL :- STAINLESS STEEL	DR 254	MATERIAL :- STAINLESS STEEL	DR 255
<p>ϕ 16 MIN</p> <p>0.5 MIN</p> <p>TO FIT DR 253</p>	<p>10 MIN</p> <p>ϕ TO FIT DR 253</p>	MATERIAL :- STAINLESS STEEL	DR 254	MATERIAL :- STAINLESS STEEL	DR 255
<p>ϕ 16 MIN</p> <p>0.5 MIN</p> <p>TO FIT DR 253</p>	<p>10 MIN</p> <p>ϕ TO FIT DR 253</p>	MATERIAL :- STAINLESS STEEL	DR 254	MATERIAL :- STAINLESS STEEL	DR 255
<p>ϕ 16 MIN</p> <p>0.5 MIN</p> <p>TO FIT DR 253</p>	<p>10 MIN</p> <p>ϕ TO FIT DR 253</p>	MATERIAL :- STAINLESS STEEL	DR 254	MATERIAL :- STAINLESS STEEL	DR 255
<p>ϕ 16 MIN</p> <p>0.5 MIN</p> <p>TO FIT DR 253</p>	<p>10 MIN</p> <p>ϕ TO FIT DR 253</p>	MATERIAL :- STAINLESS STEEL	DR 254	MATERIAL :- STAINLESS STEEL	DR 255
<p>ϕ 16 MIN</p> <p>0.5 MIN</p> <p>TO FIT DR 253</p>	<p>10 MIN</p> <p>ϕ TO FIT DR 253</p>	MATERIAL :- STAINLESS STEEL	DR 254	MATERIAL :- STAINLESS STEEL	DR 255
<p>ϕ 16 MIN</p> <p>0.5 MIN</p> <p>TO FIT DR 253</p>	<p>10 MIN</p> <p>ϕ TO FIT DR 253</p>	MATERIAL :- STAINLESS STEEL	DR 254	MATERIAL :- STAINLESS STEEL	DR 255
<p>ϕ 16 MIN</p> <p>0.5 MIN</p> <p>TO FIT DR 253</p>	<p>10 MIN</p> <p>ϕ TO FIT DR 253</p>	MATERIAL :- STAINLESS STEEL	DR 254	MATERIAL :- STAINLESS STEEL	DR 255
<p>ϕ 16 MIN</p> <p>0.5 MIN</p> <p>TO FIT DR 253</p>	<p>10 MIN</p> <p>ϕ TO FIT DR 253</p>	MATERIAL :- STAINLESS STEEL	DR 254	MATERIAL :- STAINLESS STEEL	DR 255
<p>ϕ 16 MIN</p> <p>0.5 MIN</p> <p>TO FIT DR 253</p>	<p>10 MIN</p> <p>ϕ TO FIT DR 253</p>	MATERIAL :- STAINLESS STEEL	DR 254	MATERIAL :- STAINLESS STEEL	DR 255
<p>ϕ 16 MIN</p> <p>0.5 MIN</p> <p>TO FIT DR 253</p>	<p>10 MIN</p> <p>ϕ TO FIT DR 253</p>	MATERIAL :- STAINLESS STEEL	DR 254	MATERIAL :- STAINLESS STEEL	DR 255
<p>ϕ 16 MIN</p> <p>0.5 MIN</p> <p>TO FIT DR 253</p>	<p>10 MIN</p> <p>ϕ TO FIT DR 253</p>	MATERIAL :- STAINLESS STEEL	DR 254	MATERIAL :- STAINLESS STEEL	DR 255
<p>ϕ 16 MIN</p> <p>0.5 MIN</p> <p>TO FIT DR 253</p>	<p>10 MIN</p> <p>ϕ TO FIT DR 253</p>	MATERIAL :- STAINLESS STEEL	DR 254	MATERIAL :- STAINLESS STEEL	DR 255
<p>ϕ 16 MIN</p> <p>0.5 MIN</p> <p>TO FIT DR 253</p>	<p>10 MIN</p> <p>ϕ TO FIT DR 253</p>	MATERIAL :- STAINLESS STEEL	DR 254	MATERIAL :- STAINLESS STEEL	DR 255
<p>ϕ 16 MIN</p> <p>0.5 MIN</p> <p>TO FIT DR 253</p>	<p>10 MIN</p> <p>ϕ TO FIT DR 253</p>	MATERIAL :- STAINLESS STEEL	DR 254	MATERIAL :- STAINLESS STEEL	DR 255
<p>ϕ 16 MIN</p> <p>0.5 MIN</p> <p>TO FIT DR 253</p>	<p>10 MIN</p> <p>ϕ TO FIT DR 253</p>	MATERIAL :- STAINLESS STEEL	DR 254	MATERIAL :- STAINLESS STEEL	DR 255
<p>ϕ 16 MIN</p> <p>0.5 MIN</p> <p>TO FIT DR 253</p>	<p>10 MIN</p> <p>ϕ TO FIT DR 253</p>	MATERIAL :- STAINLESS STEEL	DR 254	MATERIAL :- STAINLESS STEEL	DR 255
<p>ϕ 16 MIN</p> <p>0.5 MIN</p> <p>TO FIT DR 253</p>	<p>10 MIN</p> <p>ϕ TO FIT DR 253</p>	MATERIAL :- STAINLESS STEEL	DR 254	MATERIAL :- STAINLESS STEEL	DR 255
<p>ϕ 16 MIN</p> <p>0.5 MIN</p> <p>TO FIT DR 253</p>	<p>10 MIN</p> <p>ϕ TO FIT DR 253</p>	MATERIAL :- STAINLESS STEEL	DR 254	MATERIAL :- STAINLESS STEEL	DR 255
<p>ϕ 16 MIN</p> <p>0.5 MIN</p> <p>TO FIT DR 253</p>	<p>10 MIN</p> <p>ϕ TO FIT DR 253</p>	MATERIAL :- STAINLESS STEEL	DR 254	MATERIAL :- STAINLESS STEEL	DR 255
<p>ϕ 16 MIN</p> <p>0.5 MIN</p> <p>TO FIT DR 253</p>	<p>10 MIN</p> <p>ϕ TO FIT DR 253</p>	MATERIAL :- STAINLESS STEEL	DR 254	MATERIAL :- STAINLESS STEEL	DR 255
<p>ϕ 16 MIN</p> <p>0.5 MIN</p> <p>TO FIT DR 253</p>	<p>10 MIN</p> <p>ϕ TO FIT DR 253</p>	MATERIAL :- STAINLESS STEEL	DR 254	MATERIAL :- STAINLESS STEEL	DR 255
<p>ϕ 16 MIN</p> <p>0.5 MIN</p> <p>TO FIT DR 253</p>	<p>10 MIN</p> <p>ϕ TO FIT DR 253</p>	MATERIAL :- STAINLESS STEEL	DR 254	MATERIAL :- STAINLESS STEEL	DR 255
<p>ϕ 16 MIN</p> <p>0.5 MIN</p> <p>TO FIT DR 253</p>	<p>10 MIN</p> <p>ϕ TO FIT DR 253</p>	MATERIAL :- STAINLESS STEEL	DR 254	MATERIAL :- STAINLESS STEEL	DR 255
<p>ϕ 16 MIN</p> <p>0.5 MIN</p> <p>TO FIT DR 253</p>	<p>10 MIN</p> <p>ϕ TO FIT DR 253</p>	MATERIAL :- STAINLESS STEEL	DR 254	MATERIAL :- STAINLESS STEEL	DR 255
<p>ϕ 16 MIN</p> <p>0.5 MIN</p> <p>TO FIT DR 253</p>	<p>10 MIN</p> <p>ϕ TO FIT DR 253</p>	MATERIAL :- STAINLESS STEEL	DR 254	MATERIAL :- STAINLESS STEEL	DR 255
<p>ϕ 16 MIN</p> <p>0.5 MIN</p> <p>TO FIT DR 253</p>	<p>10 MIN</p> <p>ϕ TO FIT DR 253</p>	MATERIAL :- STAINLESS STEEL	DR 254	MATERIAL :- STAINLESS STEEL	DR 255
<p>ϕ 16 MIN</p> <p>0.5 MIN</p> <p>TO FIT DR 253</p>	<p>10 MIN</p> <p>ϕ TO FIT DR 253</p>	MATERIAL :- STAINLESS STEEL	DR 254	MATERIAL :- STAINLESS STEEL	DR 255
<p>ϕ 16 MIN</p> <p>0.5 MIN</p> <p>TO FIT DR 253</p>	<p>10 MIN</p> <p>ϕ TO FIT DR 253</p>	MATERIAL :- STAINLESS STEEL	DR 254	MATERIAL :- STAINLESS STEEL	DR 255
<p>ϕ 16 MIN</p> <p>0.5 MIN</p> <p>TO FIT DR 253</p>	<p>10 MIN</p> <p>ϕ TO FIT DR 253</p>	MATERIAL :- STAINLESS STEEL	DR 254	MATERIAL :- STAINLESS STEEL	DR 255
<p>ϕ 1</p>					

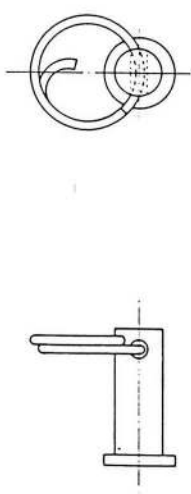
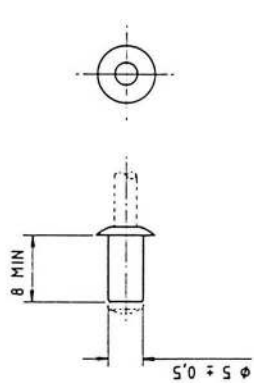
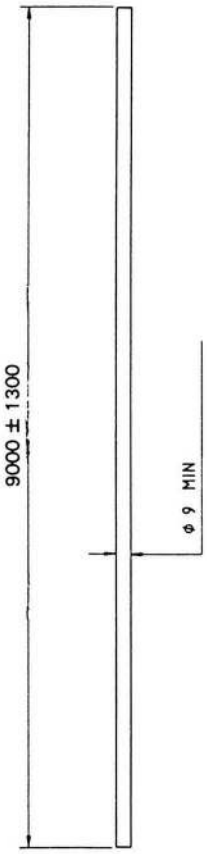
 <p>TO FIT <u>DR 253</u> AND <u>DR 260</u></p>		DR 259	
<p>MATERIAL :- STAINLESS STEEL</p>			
<p>SEE <u>DR 251</u></p>  <p>8 MIN $\phi 5 \pm 0.5$</p>			
DR 261	MATERIAL :- MONEL : ALUMINIUM ALLOY : STAINLESS	DR 262	
 <p>9000 ± 1300 $\phi 9$ MIN</p>		DS 380	
MATERIAL :- FIBRE ROPE			

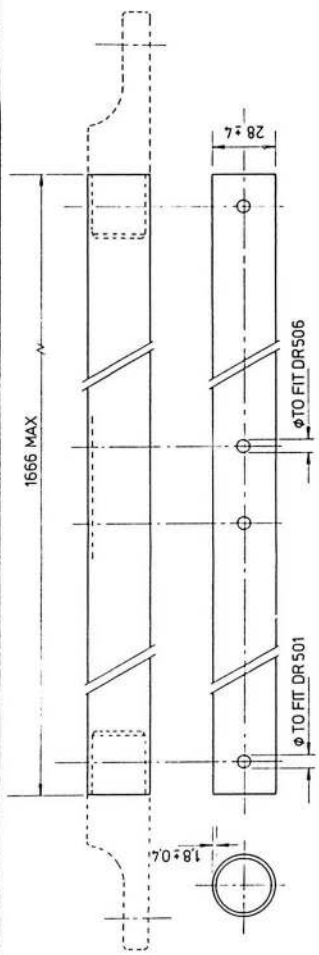
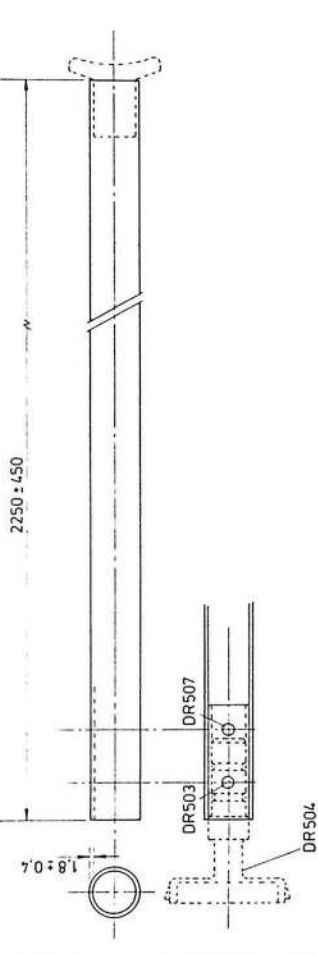
 <p>1666 MAX ϕ TO FIT DR 506 7 ± 0.2</p>		DR 502	
<p>MATERIAL :- ALUMINIUM ALLOY</p>			
 <p>2250 ± 450 ϕ TO FIT DR 501 18 ± 0.4</p>			
<p>MATERIAL :- ALUMINIUM ALLOY</p>		DR 261A AND DR 251A	
		NON-SLIP OPTIONAL (AS FOR DR 261 & 251)	

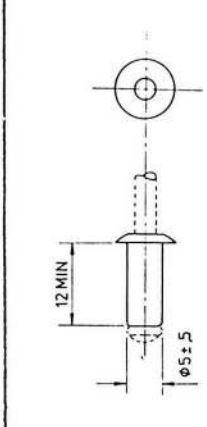
 <p>12 MIN $\phi 5 \pm 5$</p>		DR 506	
MATERIAL :- MONEL : ALUMINIUM ALLOY : STAINLESS			

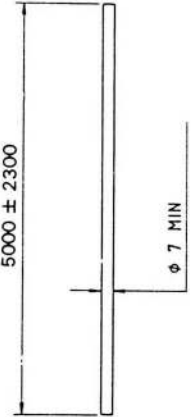
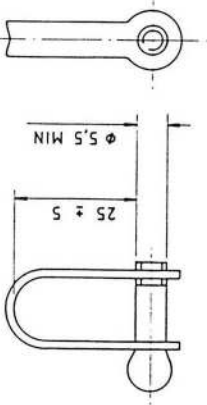
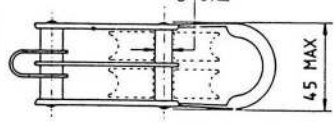
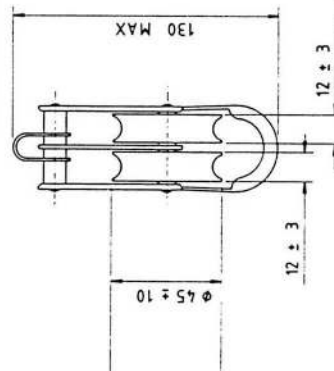
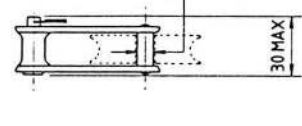
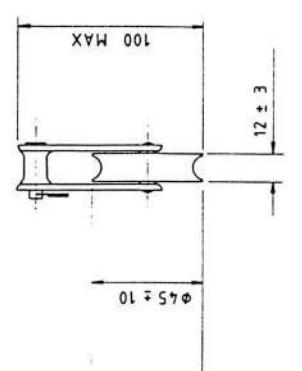
	 <p>TO FIT DS 383 AND DS 388</p>	MATERIAL :- FIBRE ROPE	DS 381	MATERIAL :- STAINLESS STEEL	DS 382
		MATERIAL :- PLASTIC STAINLESS STEEL : PLASTIC COMPOSITE	DS 383		DS 383
		MATERIAL :- PLASTIC STAINLESS STEEL : PLASTIC COMPOSITE	DS 384		DS 384

	DS 385 MATERIAL :- PLASTIC : STAINLESS STEEL : PLASTIC COMPOSITE	
	DS 386 MATERIAL :- PLASTIC : STAINLESS STEEL : PLASTIC COMPOSITE	
	DS 390 MATERIAL :- STAINLESS STEEL	
	DS 400 MATERIAL :- FIBRE ROPE	

	DS 401 MATERIAL :- FIBRE ROPE	
	DS 402 MATERIAL :- PLASTIC : STAINLESS STEEL : PLASTIC COMPOSITE	
	DS 404 MATERIAL :- METAL : OR REPLACE DS 404 WITH DW 323	
	DS 405 MATERIAL :- SOFT PLASTIC : RUBBER : SOLID OR FOAM : TAPE	

		DS 410
MATERIAL :- FIBRE ROPE		
		DS 419
MATERIAL :- STAINLESS STEEL	MATERIAL :- METAL	
		DS 412
MATERIAL :- CLOTH OR PLASTIC	MATERIAL :- CLOTH OR PLASTIC	
		DS 423
MATERIAL :- CLOTH OR PLASTIC	MATERIAL :- CLOTH OR PLASTIC	
		DS 424
MATERIAL :- CLOTH OR PLASTIC	MATERIAL :- CLOTH OR PLASTIC	

		DS 425
MATERIAL :- OPTIONAL		
		DS 430
MATERIAL :- STAINLESS STEEL	MATERIAL :- METAL	
		DS 431
MATERIAL :- CLOTH OR PLASTIC	MATERIAL :- CLOTH OR PLASTIC	
		DS 432
MATERIAL :- CLOTH OR PLASTIC	MATERIAL :- CLOTH OR PLASTIC	

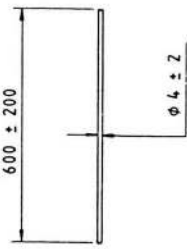
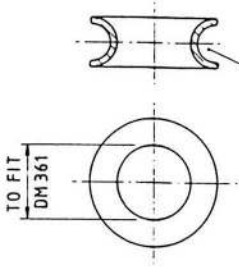
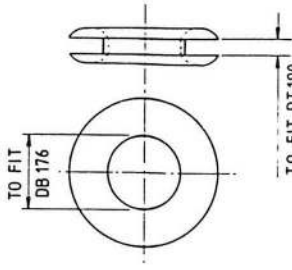
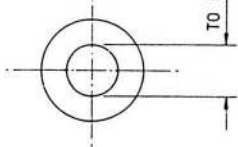
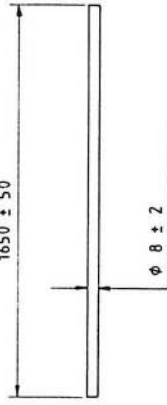
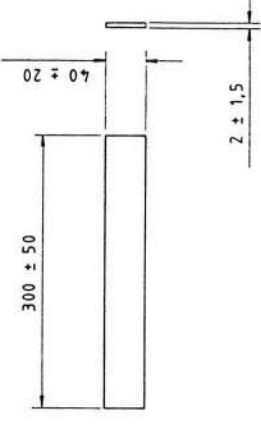
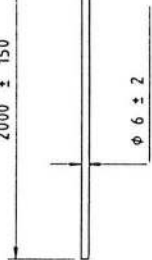
			MATERIAL :- FIBRE ROPE DS 433	MATERIAL :- METAL DS 434	MATERIAL :- METAL : PLASTIC : PLASTIC COMPOSITE DT 192
			MATERIAL :- METAL : PLASTIC : PLASTIC COMPOSITE DT 193	MATERIAL :- FIBRE ROPE DT 194	MATERIAL :- FLEXIBLE MATERIAL DT 196
					

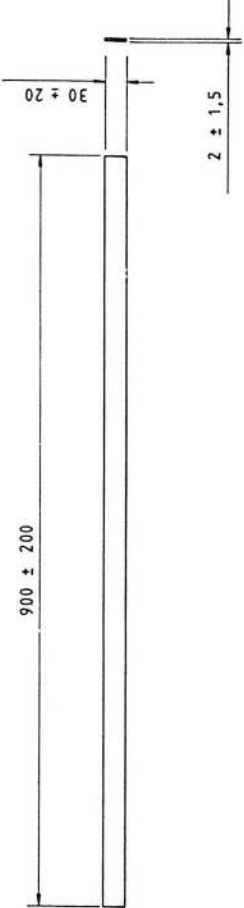
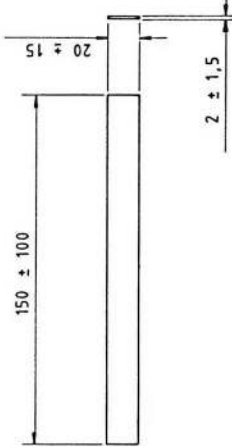
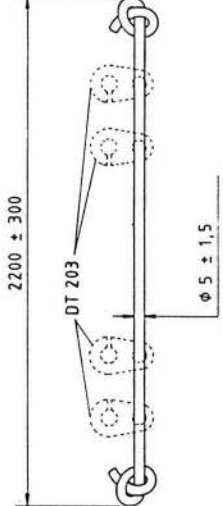
	MATERIAL :- FLEXIBLE DT 198
	MATERIAL :- OPTIONAL DT 199 MATERIAL :- FLEXIBLE DT 200
	MATERIAL :- ELASTIC FIBRE DT 202 MATERIAL :- OPTIONAL DT 203

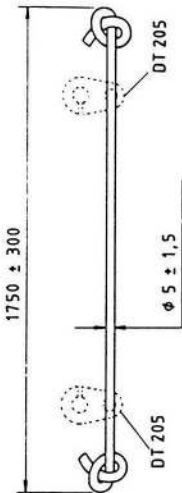
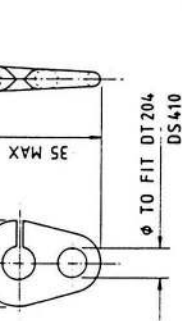
	
MATERIAL :- ELASTIC FIBRE	MATERIAL :- STAINLESS STEEL WIRE - MULTISTRAND
DT 204	DT 205
OPTIONAL	OPTIONAL
DT 205	DT 206
MATERIAL :-	MATERIAL :-
FIBRE ROPE	FIBRE ROPE
DT 207	DT 208
MATERIAL :-	MATERIAL :-
ALUMINIUM ALLOY	COPPER : COPPER ALLOY
DT 209	DW 280
MATERIAL :-	MATERIAL :-
ALUMINIUM ALLOY	COPPER : COPPER ALLOY
DT 210	DW 281
MATERIAL :-	MATERIAL :-
ALUMINIUM ALLOY	COPPER : COPPER ALLOY
DT 211	DW 282
MATERIAL :-	MATERIAL :-
ALUMINIUM ALLOY	COPPER : COPPER ALLOY
DT 212	DW 283
MATERIAL :-	MATERIAL :-
ALUMINIUM ALLOY	COPPER : COPPER ALLOY
DT 213	DW 284
MATERIAL :-	MATERIAL :-
ALUMINIUM ALLOY	COPPER : COPPER ALLOY
DT 214	DW 285
MATERIAL :-	MATERIAL :-
ALUMINIUM ALLOY	COPPER : COPPER ALLOY
DT 215	DW 286
MATERIAL :-	MATERIAL :-
ALUMINIUM ALLOY	COPPER : COPPER ALLOY
DT 216	DW 287
MATERIAL :-	MATERIAL :-
ALUMINIUM ALLOY	COPPER : COPPER ALLOY
DT 217	DW 288
MATERIAL :-	MATERIAL :-
ALUMINIUM ALLOY	COPPER : COPPER ALLOY
DT 218	DW 289
MATERIAL :-	MATERIAL :-
ALUMINIUM ALLOY	COPPER : COPPER ALLOY
DT 219	DW 290
MATERIAL :-	MATERIAL :-
ALUMINIUM ALLOY	COPPER : COPPER ALLOY
DT 220	DW 291
MATERIAL :-	MATERIAL :-
ALUMINIUM ALLOY	COPPER : COPPER ALLOY
DT 221	DW 292
MATERIAL :-	MATERIAL :-
ALUMINIUM ALLOY	COPPER : COPPER ALLOY
DT 222	DW 293
MATERIAL :-	MATERIAL :-
ALUMINIUM ALLOY	COPPER : COPPER ALLOY
DT 223	DW 294
MATERIAL :-	MATERIAL :-
ALUMINIUM ALLOY	COPPER : COPPER ALLOY
DT 224	DW 295
MATERIAL :-	MATERIAL :-
ALUMINIUM ALLOY	COPPER : COPPER ALLOY
DT 225	DW 296
MATERIAL :-	MATERIAL :-
ALUMINIUM ALLOY	COPPER : COPPER ALLOY
DT 226	DW 297
MATERIAL :-	MATERIAL :-
ALUMINIUM ALLOY	COPPER : COPPER ALLOY
DT 227	DW 298
MATERIAL :-	MATERIAL :-
ALUMINIUM ALLOY	COPPER : COPPER ALLOY
DT 228	DW 299
MATERIAL :-	MATERIAL :-
ALUMINIUM ALLOY	COPPER : COPPER ALLOY
DT 229	DW 300
MATERIAL :-	MATERIAL :-
ALUMINIUM ALLOY	COPPER : COPPER ALLOY
DT 230	DW 301
MATERIAL :-	MATERIAL :-
ALUMINIUM ALLOY	COPPER : COPPER ALLOY
DT 231	DW 302
MATERIAL :-	MATERIAL :-
ALUMINIUM ALLOY	COPPER : COPPER ALLOY
DT 232	DW 303
MATERIAL :-	MATERIAL :-
ALUMINIUM ALLOY	COPPER : COPPER ALLOY
DT 233	DW 304
MATERIAL :-	MATERIAL :-
ALUMINIUM ALLOY	COPPER : COPPER ALLOY
DT 234	DW 305
MATERIAL :-	MATERIAL :-
ALUMINIUM ALLOY	COPPER : COPPER ALLOY
DT 235	DW 306
MATERIAL :-	MATERIAL :-
ALUMINIUM ALLOY	COPPER : COPPER ALLOY
DT 236	DW 307
MATERIAL :-	MATERIAL :-
ALUMINIUM ALLOY	COPPER : COPPER ALLOY
DT 237	DW 308
MATERIAL :-	MATERIAL :-
ALUMINIUM ALLOY	COPPER : COPPER ALLOY
DT 238	DW 309
MATERIAL :-	MATERIAL :-
ALUMINIUM ALLOY	COPPER : COPPER ALLOY
DT 239	DW 310
MATERIAL :-	MATERIAL :-
ALUMINIUM ALLOY	COPPER : COPPER ALLOY
DT 240	DW 311
MATERIAL :-	MATERIAL :-
ALUMINIUM ALLOY	COPPER : COPPER ALLOY
DT 241	DW 312
MATERIAL :-	MATERIAL :-
ALUMINIUM ALLOY	COPPER : COPPER ALLOY
DT 242	DW 313
MATERIAL :-	MATERIAL :-
ALUMINIUM ALLOY	COPPER : COPPER ALLOY
DT 243	DW 314
MATERIAL :-	MATERIAL :-
ALUMINIUM ALLOY	COPPER : COPPER ALLOY
DT 244	DW 315
MATERIAL :-	MATERIAL :-
ALUMINIUM ALLOY	COPPER : COPPER ALLOY
DT 245	DW 316
MATERIAL :-	MATERIAL :-
ALUMINIUM ALLOY	COPPER : COPPER ALLOY
DT 246	DW 317
MATERIAL :-	MATERIAL :-
ALUMINIUM ALLOY	COPPER : COPPER ALLOY
DT 247	DW 318
MATERIAL :-	MATERIAL :-
ALUMINIUM ALLOY	COPPER : COPPER ALLOY
DT 248	DW 319
MATERIAL :-	MATERIAL :-
ALUMINIUM ALLOY	COPPER : COPPER ALLOY
DT 249	DW 320
MATERIAL :-	MATERIAL :-
ALUMINIUM ALLOY	COPPER : COPPER ALLOY
DT 250	DW 321
MATERIAL :-	MATERIAL :-
ALUMINIUM ALLOY	COPPER : COPPER ALLOY
DT 251	DW 322
MATERIAL :-	MATERIAL :-
ALUMINIUM ALLOY	COPPER : COPPER ALLOY
DT 252	DW 323
MATERIAL :-	MATERIAL :-
ALUMINIUM ALLOY	COPPER : COPPER ALLOY
DT 253	DW 324
MATERIAL :-	MATERIAL :-
ALUMINIUM ALLOY	COPPER : COPPER ALLOY
DT 254	DW 325
MATERIAL :-	MATERIAL :-
ALUMINIUM ALLOY	COPPER : COPPER ALLOY
DT 255	DW 326
MATERIAL :-	MATERIAL :-
ALUMINIUM ALLOY	COPPER : COPPER ALLOY
DT 256	DW 327
MATERIAL :-	MATERIAL :-
ALUMINIUM ALLOY	COPPER : COPPER ALLOY
DT 257	DW 328
MATERIAL :-	MATERIAL :-
ALUMINIUM ALLOY	COPPER : COPPER ALLOY
DT 258	DW 329
MATERIAL :-	MATERIAL :-
ALUMINIUM ALLOY	COPPER : COPPER ALLOY
DT 259	DW 330
MATERIAL :-	MATERIAL :-
ALUMINIUM ALLOY	COPPER : COPPER ALLOY
DT 260	DW 331
MATERIAL :-	MATERIAL :-
ALUMINIUM ALLOY	COPPER : COPPER ALLOY
DT 261	DW 332
MATERIAL :-	MATERIAL :-
ALUMINIUM ALLOY	COPPER : COPPER ALLOY
DT 262	DW 333
MATERIAL :-	MATERIAL :-
ALUMINIUM ALLOY	COPPER : COPPER ALLOY
DT 263	DW 334
MATERIAL :-	MATERIAL :-
ALUMINIUM ALLOY	COPPER : COPPER ALLOY
DT 264	DW 335
MATERIAL :-	MATERIAL :-
ALUMINIUM ALLOY	COPPER : COPPER ALLOY
DT 265	DW 336
MATERIAL :-	MATERIAL :-
ALUMINIUM ALLOY	COPPER : COPPER ALLOY
DT 266	DW 337
MATERIAL :-	MATERIAL :-
ALUMINIUM ALLOY	COPPER : COPPER ALLOY
DT 267	DW 338
MATERIAL :-	MATERIAL :-
ALUMINIUM ALLOY	COPPER : COPPER ALLOY
DT 268	DW 339
MATERIAL :-	MATERIAL :-
ALUMINIUM ALLOY	COPPER : COPPER ALLOY
DT 269	DW 340
MATERIAL :-	MATERIAL :-
ALUMINIUM ALLOY	COPPER : COPPER ALLOY
DT 270	DW 341
MATERIAL :-	MATERIAL :-
ALUMINIUM ALLOY	COPPER : COPPER ALLOY
DT 271	DW 342
MATERIAL :-	MATERIAL :-
ALUMINIUM ALLOY	COPPER : COPPER ALLOY
DT 272	DW 343
MATERIAL :-	MATERIAL :-
ALUMINIUM ALLOY	COPPER : COPPER ALLOY
DT 273	DW 344
MATERIAL :-	MATERIAL :-
ALUMINIUM ALLOY	COPPER : COPPER ALLOY
DT 274	DW 345
MATERIAL :-	MATERIAL :-
ALUMINIUM ALLOY	COPPER : COPPER ALLOY
DT 275	DW 346
MATERIAL :-	MATERIAL :-
ALUMINIUM ALLOY	COPPER : COPPER ALLOY
DT 276	DW 347
MATERIAL :-	MATERIAL :-
ALUMINIUM ALLOY	COPPER : COPPER ALLOY
DT 277	DW 348
MATERIAL :-	MATERIAL :-
ALUMINIUM ALLOY	COPPER : COPPER ALLOY
DT 278	DW 349
MATERIAL :-	MATERIAL :-
ALUMINIUM ALLOY	COPPER : COPPER ALLOY
DT 279	DW 350
MATERIAL :-	MATERIAL :-
ALUMINIUM ALLOY	COPPER : COPPER ALLOY
DT 280	DW 351
MATERIAL :-	MATERIAL :-
ALUMINIUM ALLOY	COPPER : COPPER ALLOY
DT 281	DW 352
MATERIAL :-	MATERIAL :-
ALUMINIUM ALLOY	COPPER : COPPER ALLOY
DT 282	DW 353
MATERIAL :-	MATERIAL :-
ALUMINIUM ALLOY	COPPER : COPPER ALLOY
DT 283	DW 354
MATERIAL :-	MATERIAL :-
ALUMINIUM ALLOY	COPPER : COPPER ALLOY
DT 284	DW 355
MATERIAL :-	MATERIAL :-
ALUMINIUM ALLOY	COPPER : COPPER ALLOY
DT 285	DW 356
MATERIAL :-	MATERIAL :-
ALUMINIUM ALLOY	COPPER : COPPER ALLOY
DT 286	DW 357
MATERIAL :-	MATERIAL :-
ALUMINIUM ALLOY	COPPER : COPPER ALLOY
DT 287	DW 358
MATERIAL :-	MATERIAL :-
ALUMINIUM ALLOY	COPPER : COPPER ALLOY
DT 288	DW 359
MATERIAL :-	MATERIAL :-
ALUMINIUM ALLOY	COPPER : COPPER ALLOY
DT 289	DW 360
MATERIAL :-	MATERIAL :-
ALUMINIUM ALLOY	COPPER : COPPER ALLOY
DT 290	DW 361
MATERIAL :-	MATERIAL :-
ALUMINIUM ALLOY	COPPER : COPPER ALLOY
DT 291	DW 362
MATERIAL :-	MATERIAL :-
ALUMINIUM ALLOY	COPPER : COPPER ALLOY
DT 292	DW 363
MATERIAL :-	MATERIAL :-
ALUMINIUM ALLOY	COPPER : COPPER ALLOY
DT 293	DW 364
MATERIAL :-	MATERIAL :-
ALUMINIUM ALLOY	COPPER : COPPER ALLOY
DT 294	DW 365
MATERIAL :-	MATERIAL :-
ALUMINIUM ALLOY	COPPER : COPPER ALLOY
DT 295	DW 366
MATERIAL :-	MATERIAL :-
ALUMINIUM ALLOY	COPPER : COPPER ALLOY
DT 296	DW 367
MATERIAL :-	MATERIAL :-
ALUMINIUM ALLOY	COPPER : COPPER ALLOY
DT 297	DW 368
MATERIAL :-	MATERIAL :-
ALUMINIUM ALLOY	COPPER : COPPER ALLOY
DT 298	DW 369
MATERIAL :-	MATERIAL :-
ALUMINIUM ALLOY	COPPER : COPPER ALLOY
DT 299	DW 370
MATERIAL :-	MATERIAL :-
ALUMINIUM ALLOY	COPPER : COPPER ALLOY
DT 300	DW 371
MATERIAL :-	MATERIAL :-
ALUMINIUM ALLOY	COPPER : COPPER ALLOY
DT 301	DW 372
MATERIAL :-	MATERIAL :-
ALUMINIUM ALLOY	COPPER : COPPER ALLOY
DT 302	DW 373
MATERIAL :-	MATERIAL :-
ALUMINIUM ALLOY	COPPER : COPPER ALLOY
DT 303	DW 374
MATERIAL :-	MATERIAL :-
ALUMINIUM ALLOY	COPPER : COPPER ALLOY
DT 304	DW 375
MATERIAL :-	MATERIAL :-
ALUMINIUM ALLOY	COPPER : COPPER ALLOY
DT 305	DW 376
MATERIAL :-	MATERIAL :-
ALUMINIUM ALLOY	COPPER : COPPER ALLOY
DT 306	DW 377
MATERIAL :-	MATERIAL :-
ALUMINIUM ALLOY	COPPER : COPPER ALLOY
DT 307	DW 378
MATERIAL :-	MATERIAL :-
ALUMINIUM ALLOY	COPPER : COPPER ALLOY
DT 308	DW 379
MATERIAL :-	MATERIAL :-
ALUMINIUM ALLOY	COPPER : COPPER ALLOY
DT 309	DW 380
MATERIAL :-	MATERIAL :-
ALUMINIUM ALLOY	COPPER : COPPER ALLOY
DT 310	DW 381
MATERIAL :-	MATERIAL :-
ALUMINIUM ALLOY	COPPER : COPPER ALLOY
DT 311	DW 382
MATERIAL :-	MATERIAL :-
ALUMINIUM ALLOY	COPPER : COPPER ALLOY
DT 312	DW 383
MATERIAL :-	MATERIAL :-
ALUMINIUM ALLOY	COPPER : COPPER ALLOY
DT 313	DW 384
MATERIAL :-	MATERIAL :-
ALUMINIUM ALLOY	COPPER : COPPER ALLOY
DT 314	DW 385
MATERIAL :-	MATERIAL :-
ALUMINIUM ALLOY	COPPER : COPPER ALLOY
DT 315	DW 386
MATERIAL :-	MATERIAL :-
ALUMINIUM ALLOY	COPPER : COPPER ALLOY
DT 316	DW 387
MATERIAL :-	MATERIAL :-
ALUMINIUM ALLOY	COPPER : COPPER ALLOY
DT 317	DW 388
MATERIAL :-	MATERIAL :-
ALUMINIUM ALLOY	COPPER : COPPER ALLOY
DT 318	DW 389
MATERIAL :-	MATERIAL :-
ALUMINIUM ALLOY	COPPER : COPPER ALLOY
DT 319	DW 390
MATERIAL :-	MATERIAL :-
ALUMINIUM ALLOY	COPPER : COPPER ALLOY
DT 320	DW 391
MATERIAL :-	MATERIAL :-
ALUMINIUM ALLOY	COPPER : COPPER ALLOY
DT 321	DW 392
MATERIAL :-	MATERIAL :-
ALUMINIUM ALLOY	COPPER : COPPER ALLOY
DT 322	DW 393
MATERIAL :-	MATERIAL :-
ALUMINIUM ALLOY	COPPER : COPPER ALLOY
DT 323	DW 394
MATERIAL :-	MATERIAL :-
ALUMINIUM ALLOY	COPPER : COPPER ALLOY
DT 324	DW 395
MATERIAL :-	MATERIAL :-
ALUMINIUM ALLOY	COPPER : COPPER ALLOY
DT 325	DW 396
MATERIAL :-	MATERIAL :-
ALUMINIUM ALLOY	COPPER : COPPER ALLOY
DT 326	DW 397
MATERIAL :-	MATERIAL :-
ALUMINIUM ALLOY	COPPER : COPPER ALLOY
DT 327	DW 398
MATERIAL :-	MATERIAL :-
ALUMINIUM ALLOY	COPPER : COPPER ALLOY
DT 328	DW 399
MATERIAL :-	MATERIAL :-
ALUMINIUM ALLOY	COPPER : COPPER ALLOY
DT 329	DW 400
MATERIAL :-	MATERIAL :-
ALUMINIUM ALLOY	COPPER : COPPER ALLOY
DT 330	DW 401
MATERIAL :-	MATERIAL :-
ALUMINIUM ALLOY	COPPER : COPPER ALLOY
DT 331	DW 402
MATERIAL :-	MATERIAL :-
ALUMINIUM ALLOY	COPPER : COPPER ALLOY
DT 332	DW 403
MATERIAL :-	MATERIAL :-
ALUMINIUM ALLOY	COPPER : COPPER ALLOY
DT 333	DW 404
MATERIAL :-	MATERIAL :-
ALUMINIUM ALLOY	COPPER : COPPER ALLOY
DT 334	DW 405
MATERIAL :-	MATERIAL :-
ALUMINIUM ALLOY	COPPER : COPPER ALLOY
DT 335	DW 406
MATERIAL :-	MATERIAL :-
ALUMINIUM ALLOY	COPPER : COPPER ALLOY
DT 336	DW 407
MATERIAL :-	MATERIAL :-
ALUMINIUM ALLOY	COPPER : COPPER ALLOY
DT 337	DW 408
MATERIAL :-	MATERIAL :-
ALUMINIUM ALLOY	COPPER : COPPER ALLOY
DT 338	DW 409
MATERIAL :-	MATERIAL :-
ALUMINIUM ALLOY	COPPER : COPPER ALLOY
DT 339	DW 410
MATERIAL :-	MATERIAL :-
ALUMINIUM ALLOY	COPPER : COPPER ALLOY
DT 340	DW 411
MATERIAL :-	MATERIAL :-
ALUMINIUM ALLOY	COPPER : COPPER ALLOY
DT 341	DW 412
MATERIAL :-	MATERIAL :-
ALUMINIUM ALLOY	COPPER : COPPER ALLOY
DT 342	DW 413
MATERIAL :-	MATERIAL :-
ALUMINIUM ALLOY	COPPER : COPPER ALLOY
DT 343	DW 414
MATERIAL :-	MATERIAL :-
ALUMINIUM ALLOY	COPPER : COPPER ALLOY
DT 344	DW 415
MATERIAL :-	MATERIAL :-
ALUMINIUM ALLOY	COPPER : COPPER ALLOY
DT 345	DW 416
MATERIAL :-	MATERIAL :-
ALUMINIUM ALLOY	COPPER : COPPER ALLOY
DT 346	DW 417
MATERIAL :-	MATERIAL :-
ALUMINIUM ALLOY	COPPER : COPPER ALLOY
DT 347	DW 418
MATERIAL :-	MATERIAL :-
ALUMINIUM ALLOY	COPPER : COPPER ALLOY
DT 348	DW 419
MATERIAL :-	MATERIAL :-
ALUMINIUM ALLOY	COPPER : COPPER ALLOY
DT 349	DW 420
MATERIAL :-	MATERIAL :-
ALUMINIUM ALLOY	COPPER : COPPER ALLOY
DT 350	DW 421
MATERIAL :-	MATERIAL :-
ALUMINIUM ALLOY	COPPER : COPPER ALLOY
DT 351	DW 422
MATERIAL :-	MATERIAL :-
ALUMINIUM ALLOY	COPPER : COPPER ALLOY
DT 352	DW 423
MATERIAL :-	MATERIAL :-
ALUMINIUM ALLOY	COPPER : COPPER ALLOY
DT 353	DW 424
MATERIAL :-	MATERIAL :-
ALUMINIUM ALLOY	COPPER : COPPER ALLOY
DT 354	DW 425
MATERIAL :-	MATERIAL :-
ALUMINIUM ALLOY	COPPER : COPPER ALLOY
DT 355	DW 426
MATERIAL :-	MATERIAL :-
ALUMINIUM ALLOY	COPPER : COPPER ALLOY
DT 356	DW 427
MATERIAL :-	MATERIAL :-
ALUMINIUM ALLOY	COPPER : COPPER ALLOY
DT 357	DW 428
MATERIAL :-	MATERIAL :-
ALUMINIUM ALLOY	COPPER : COPPER ALLOY
DT 358	DW 429
MATERIAL :-	MATERIAL :-
ALUMINIUM ALLOY	COPPER : COPPER ALLOY
DT 359	DW 430
MATERIAL :-	MATERIAL :-
ALUMINIUM ALLOY	COPPER : COPPER ALLOY
DT 360	DW 431
MATERIAL :-	MATERIAL :-
ALUMINIUM ALLOY	COPPER : COPPER ALLOY
DT 361	DW 432
MATERIAL :-	MATERIAL :-
ALUMINIUM ALLOY	COPPER : COPPER ALLOY
DT 362	DW 433
MATERIAL :-	MATERIAL :-
ALUMINIUM ALLOY	COPPER : COPPER ALLOY
DT 363	DW 434
MATERIAL :-	MATERIAL :-
ALUMINIUM ALLOY	COPPER : COPPER ALLOY
DT 364	DW 435
MATERIAL :-	MATERIAL :-
ALUMINIUM ALLOY	COPPER : COPPER ALLOY
DT 365	DW 436
MATERIAL :-	MATERIAL :-

	<p>MATERIAL :- OPTIONAL</p>	<p>DW 284</p>
	<p>MATERIAL :- FIBRE ROPE</p>	<p>DW 285</p>
	<p>MATERIAL :- STAINLESS - NO MOVING PARTS</p>	<p>DW 288</p>

	<p>MATERIAL :- STAINLESS STEEL</p>	<p>DW 289</p>
	<p>MATERIAL :- STAINLESS STEEL WIRE - MULTISTRAND</p>	<p>DW 300</p>
	<p>MATERIAL :- COPPER : COPPER ALLOY</p>	<p>DW 301</p>
	<p>MATERIAL :- STAINLESS STEEL</p>	<p>DW 302</p>
	<p>MATERIAL :- STAINLESS STEEL WIRE - MULTISTRAND</p>	<p>DW 303</p>
	<p>MATERIAL :- STAINLESS STEEL</p>	<p>DW 310</p>

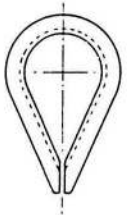
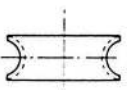
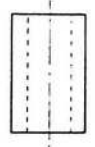
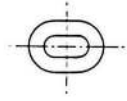
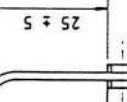
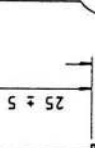
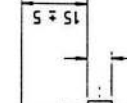
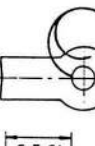
 <p>TO FIT DW 310</p>		<p>MATERIAL :- STAINLESS STEEL</p>	<p>DW 311</p>	<p>MATERIAL :- COPPER : COPPER ALLOY</p>	<p>DW 312</p>
 <p>TO FIT DW 310</p>		<p>MATERIAL :- COPPER : COPPER ALLOY</p>	<p>DW 313</p>	<p>MATERIAL :- STAINLESS STEEL WIRE - MULTISTRAND</p>	<p>DW 320</p>
 <p>TO FIT DW 310</p>	 <p>TO FIT DW 320</p>	<p>MATERIAL :- COPPER : COPPER ALLOY</p>	<p>DW 321</p>	<p>MATERIAL :- STAINLESS STEEL WIRE - MULTISTRAND</p>	<p>DW 330</p>
 <p>TO FIT DW 311 DW 321</p>	 <p>TO FIT DW 330</p>	<p>MATERIAL :- COPPER : COPPER ALLOY</p>	<p>DW 331</p>	<p>MATERIAL :- STAINLESS STEEL</p>	<p>DW 332</p>

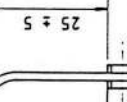
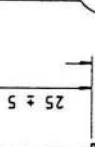
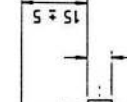
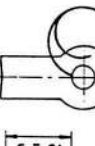
 <p>TO FIT DW 310</p>	 <p>TO FIT DW 320</p>	<p>MATERIAL :- COPPER : COPPER ALLOY</p>	<p>DW 321</p>	<p>MATERIAL :- STAINLESS STEEL WIRE - MULTISTRAND</p>	<p>DW 330</p>
 <p>TO FIT DW 311 DW 321</p>	 <p>TO FIT DW 330</p>	<p>MATERIAL :- COPPER : COPPER ALLOY</p>	<p>DW 331</p>	<p>MATERIAL :- STAINLESS STEEL</p>	<p>DW 332</p>

	DW 333	
	MATERIAL :- STAINLESS STEEL	
	DW 334	
	MATERIAL :- STAINLESS STEEL	
	DS512	
	MATERIAL :- PLASTIC / STAINLESS STEEL STAINLESS STEEL BALL BEARINGS	

	DH 136	
	MATERIAL :- PLASTIC : ALUMINIUM ALLOY	
	DB 517	
	MATERIAL :- S/S : PLASTIC	
	DB 518	
	MATERIAL :- OPTIONAL	
	DB 517	
	MATERIAL :- S/S : PLASTIC	

RULES FOR WORLD AND CONTINENTAL CHAMPIONSHIPS AND GUIDANCE AT OTHER MEETINGS

1.0. RESPONSIBILITY FOR VENUE AND ORGANISATION

- 1.1. The International Dart 18 Association International Committee (I.D.A.I.C.) shall be responsible for considering and selecting suitable venues for World and Continental Championships.
- 1.2. The I.D.A.I.C. shall send a copy of these rules to prospective host Clubs to ensure that they can be complied with.
- 1.3. The I.D.A.I.C. having satisfied themselves that the host club can meet their requirements, may then delegate their responsibility to the National Dart 18 Fleet to conduct all aspects of the meeting in association with the host club, or if there is no National Dart 18 Fleet, to the host club.
- 1.4. The National Dart 18 Fleet shall be responsible for arranging the financing of the meeting, or if there is no National Fleet, the host club.

2.0. APPOINTMENT OF JURY AND THEIR TERMS OF REFERENCE.

- 2.1. An International jury may be appointed as provided under I.Y.R.U. Racing Rules except that it shall not decide on matters relating to entries and measurement. These shall be the responsibility of the Class.

3.0. ELIGIBILITY AND ENTRIES

- 3.1. The current champion shall have the right to defend his title without qualifying and without his entry affecting the number of boats his country may be allowed to enter.
- 3.2. The host club shall not restrict the number of entries. However, entries received less than 14 days before the first scheduled Championship Race shall only be accepted at the discretion of the host club.
- 3.3. All helmsmen shall be members of the I.D.A. and their current membership card shall be produced.
- 3.4. Crew substitutions shall only be allowed after the first race in case of sickness, accident or special circumstances, and only with the permission of the Jury. Weight of substituted crew shall be considered.

4.0. INVITATIONS

- 4.1. Invitations shall be circulated to all national fleets of I.D.A. not later than eight weeks before the first race of the event.
- 4.2. The entry fee shall be agreed between the National Dart 18 fleet and the host club.

5.0. MEASUREMENT

- 5.1. The host club shall provide facilities for inspection and measurement of boats.
- 5.2. The I.D.R.C. shall appoint an inspector who shall not be a competitor. The official inspector shall have the right to inspect all boats at his discretion.
- 5.3. A boat shall be allowed to race only if a valid Measurement Certificate is presented.
- 5.4. No alternative hulls, equipment or sails will be allowed. In the event of any hull or equipment failure or irreparable sail damage the matter shall be reported to the Jury, who may at their discretion, if satisfied that the failure was the result of causes outside the control of the helmsman and crew, allow an approved new or second-hand replacement part to be used.
- 5.5. However any replacement sails shall only be taken from a stock of measured used sails in sealed bags, loaned to the host club by a licensed builder or their Agent who shall be entitled to charge the user a hiring fee payable in advance of not more than 10% of the current U.K. retail price of a corresponding new sail. The licensed builder or their agent shall be entitled to charge a deposit of not more than 50% of the current U.K. retail price of a corresponding new sail refundable against the return of the sail in an undamaged condition.

The user shall only be permitted to inspect the sail after selecting a sealed bag and payment of the hiring fee and deposit if any.
- 5.6. Major alterations or repairs to boat or sails shall be reported to and under the control of the official inspector. When the official inspector has reason to doubt the measurement of any part of a boat he shall have the power to disqualify that boat. However, the helmsman shall have the right to appeal in writing to the I.D.R.C. Until such a ruling is given the helmsman may replace the disputed item with an approved new or second-hand replacement.
- 5.7. No measurement shall take place after the first points race except under 5.6 above.

6.0. RACING CONDITIONS

6.1. All races shall be conducted under the Racing Rules of the International Yacht Racing Union and the Sailing Instructions laid down by the host club. The sailing instructions including the course signals and other procedural requirements shall conform as closely as practicable to those laid down by the I.Y.R.U. and shall be approved by the I.D.A.

6.2. The races shall be sailed in open waters, and it is desirable that the nearest mark of the course shall be within one nautical mile of the official boat park.

6.3. The Championship must be sailed on its own course, and not at the same time as any other event.

6.4. The Championship may consist of seven completed races, of which the best six for each competitor shall score. If six races only are sailed, the best five shall score, if five races are sailed the best four shall score, and if four races are sailed, all four races shall count. If less than four races are completed, there shall be no Championship.

6.5. Postponed or abandoned races shall be restarted within two hours of the advertised starting time of that race or postponed to another day. If postponed to another day a minimum of 18 hours notice must be given for the re-scheduled start of such a race.

6.6. It is recommended that a second race shall not be started on any day when the wind and sea conditions during the first race physically exhausted crews or were such that accidental damage was sustained to boats.

6.7. Rescue boats shall be provided in the ratio of one rescue boat per fifteen entered boats.

7.0. COURSES

7.1. All starts shall be to windward. Compass bearings of course marks shall not be provided.

7.2

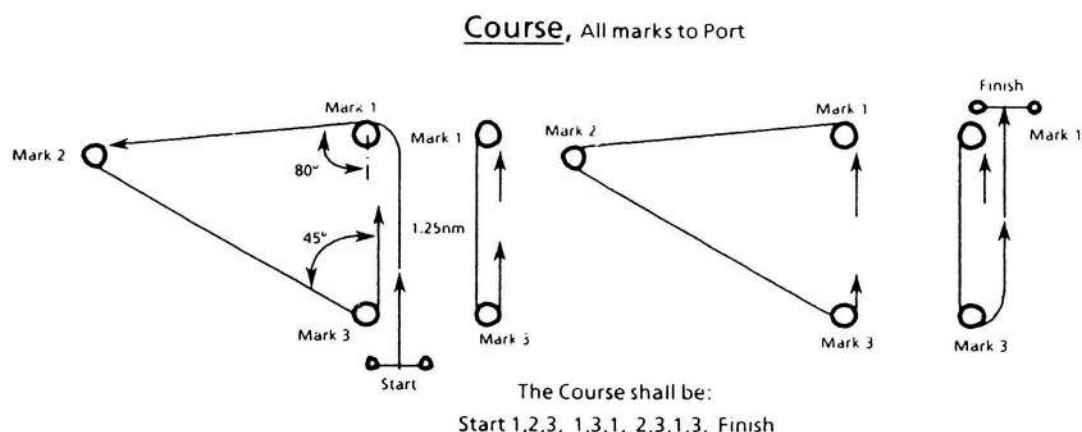

8.0. TIME LIMIT

8.1. The time limit for the first boat to finish shall be two and half hours after the start gun.

8.2. If one boat finishes within the time limit, all boats finishing within the next 45 mins. shall be timed. Remaining boats shall be treated as retiring.

8.3. If the first boat fails to reach the weather mark within 45 mins. after the start, the race may be abandoned.

9.0. SCORING

9.1. The Olympic scoring system shall be used as laid down by the I.Y.R.U.

10.0. PROTESTS

10.1. All protests shall be heard by the International Jury, if appointed, and, in accordance with the I.Y.R.U. Racing Rules there shall be no appeal from decisions of the Jury

10.2. It is recommended that an alternative penalty of a 720 degree turn is introduced as provided for by the I.Y.R.U. Rules

11.0. TROPHIES AND PRIZES

11.1. The Championship Perpetual Trophies shall be awarded annually to the winners

11.2. The host club is expected to present appropriate prizes for both helmsman and crew.

	SPARE PARTS KIT
DK050	FOOTLOOP ASSEMBLY
DK051	JIB FAIRLEAD ADJUSTER ASSEMBLY
DK052	REAR BEAM LOCK SPRING ASSEMBLY
DK053	RUDDER PINTLE CASTING ASSEMBLY
DK054	RUDDER LOCK ROLLER SPRING ASSEMBLY
DK055	MAST DOUBLE SHEAVE BOX ASSEMBLY
DK056	MAST BALL STEP
DK057	RATCHET BLOCK SWIVEL
DK058	RATCHET BLOCK CAM CLEAT
DK059	BATTEN SET
DK060	TRAVELLER PARTS
DK061	TRAVELLER CAM CLEAT
DK062	TRAVELLER TRIANGULAR PLATE
DK063	TRAVELLER 'U' PLATE
DK064	TRAVELLER ROLLERS
DK065	MAST SPANNER ANCHORAGE
DK066	BATTEN - LONG RED
DK067	BATTEN - LONG YELLOW

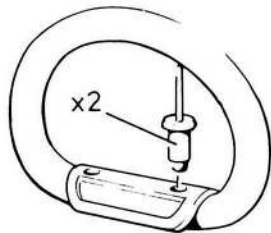

DK 050

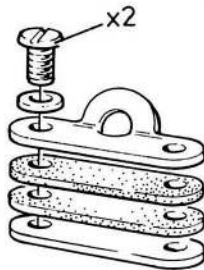

DK 051

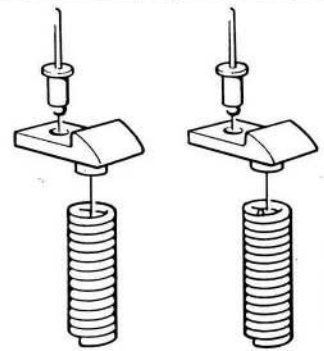

DK 052

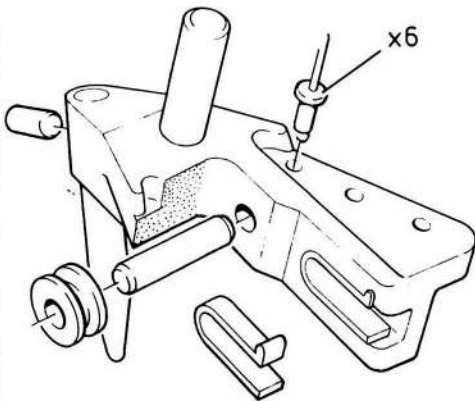

DK053

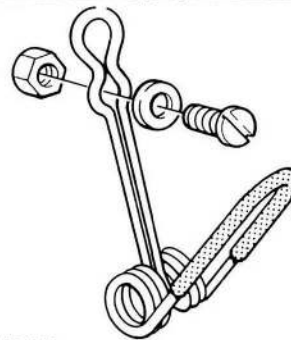

DK 054

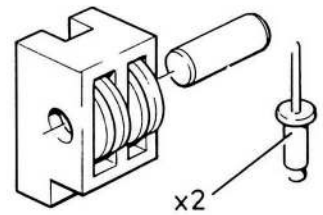

DK 055

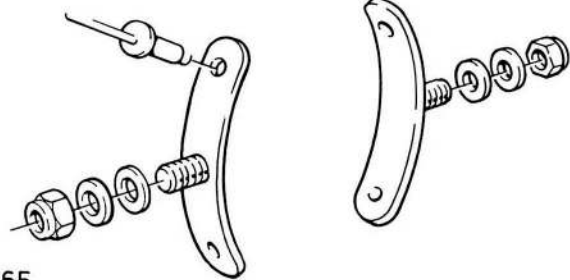

DK 065

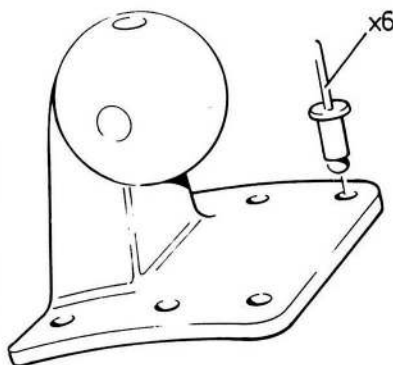

DK 056

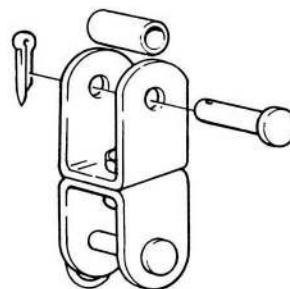

DK 057

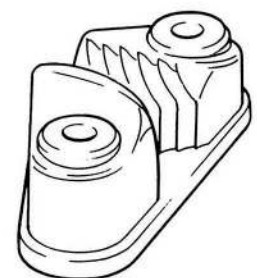

DK 058



DK061

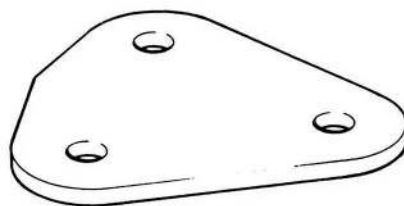

DK062

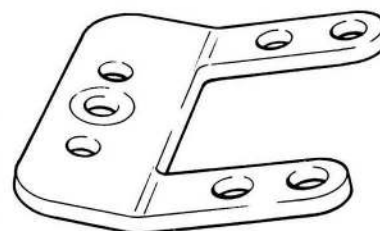

DK 063

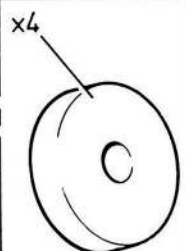

DK064

DK060

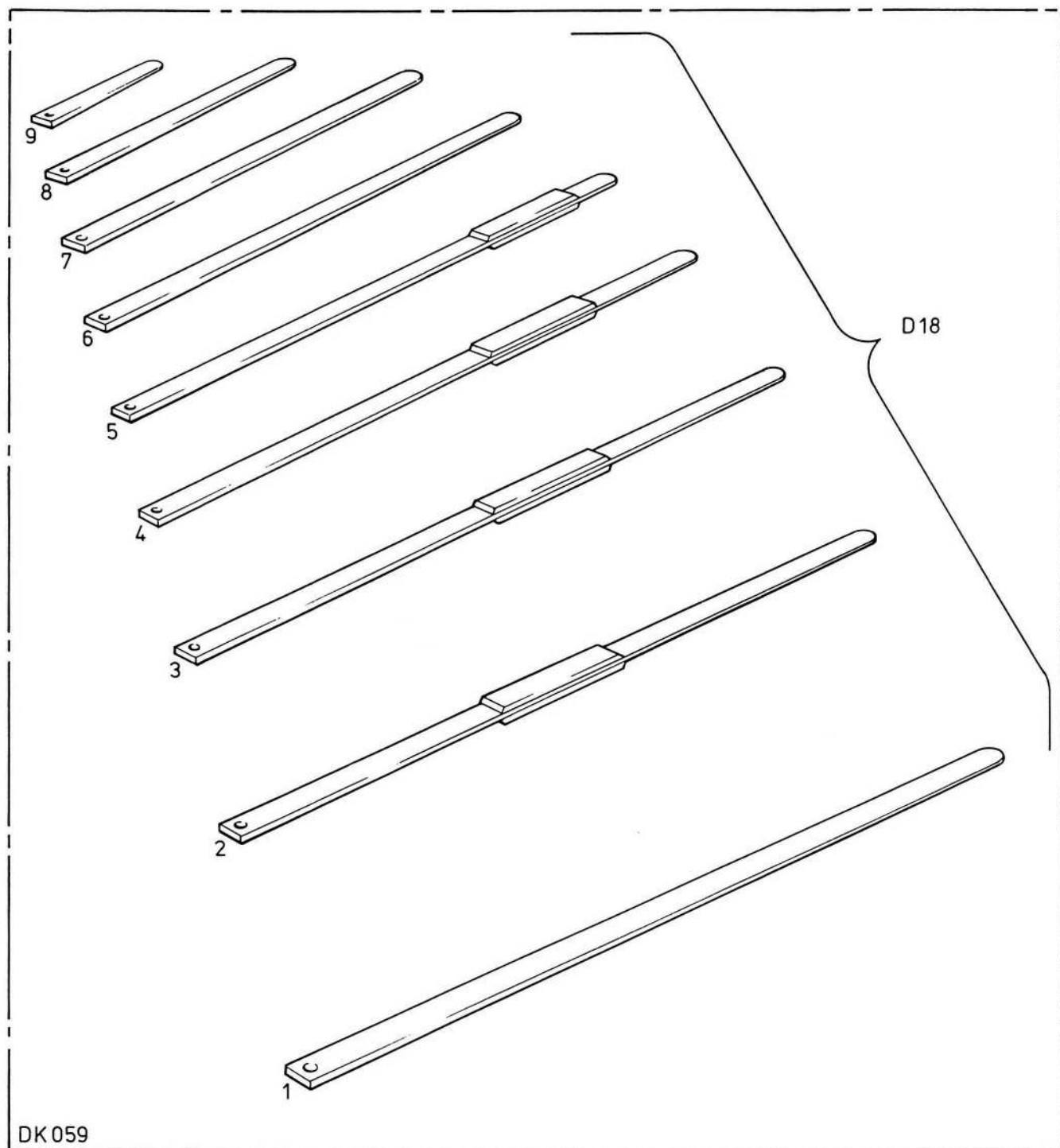

DK059

LONG RED

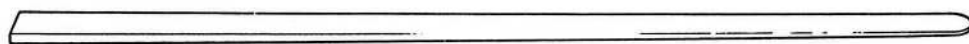

DK066

LONG YELLOW

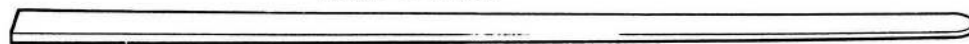

DK067



International Dart 18 Rule Changes 1990

1) Main Luff Downhaul

Current Practice

Drawing 023 &

Proposal

To consist of same parts, but to allow as alternative the removal of the splice on DM 360, replacing with DM 511 and allow as many purchases as required. Fixing point can be either DM 348 or DM 370.

Change

An addition to current Rules Drawing as follows:
Drawing 023A & DM 511

- 2) a) Tiller Connecting Bar / Tiller Extension Joint**
b) Tiller Connecting Bar / Tiller Connection

Current Practice

Drawing 010

Proposal

- 2) a) To allow as alternative to current spade/fork joint, a flexible rubber joint.
2) b) To allow as an alternative to holes in aluminium connection tube to nylon bush.
c) To allow reduction of length of tiller connecting pin DT 212 to fit nylon bush DR 500

Change

An addition to current Rules Drawings as follows:
Drawing 010A, DR 502, DR 506, DR 261A & R 251A

- 3) a) Mainsheet Blocks**
b) Traveller

Current Practice

Drawing 023

Proposal

- 3) a) To allow as alternative to blocks DS 383/DS 384 & DS 385/DS 386 two 'Dart' triple ball bearing blocks DS 509 & DS 508 respectively and DS 388 by ball bearing jamming block DS 510
3) b) To allow as alternative to eye leading traveller control line to cam cleat with similar sheaves as at rear of traveller.

Change

An addition to current Rules Drawings as follows:
Drawing 023A

4) Jib Clew Blocks

Current Practice

Drawing 024

Proposal

To allow as alternative to block DS 402 a ball bearing block DS 512, and to DS 403 a ball bearing jamming block DS 513

Change

An addition to current Rules Drawings as follows:
Add drawings 024A & DS 512

STAINLESS STEEL

Panthercraft use first quality steel, for use in salt water. Machining and surface defects will cause slight staining. Clean with detergent and a non-metallic brush, followed by a light oiling with 'WD40' or similar is recommended.

ACIER INOX

Panthercraft utilise la meilleure qualité d'acier inoxydable pour usage maritime. La légère oxydation qui peut apparaître est la cause du contact avec la machine de fabrication, nettoyer avec une brosse nylon et poudre détergente (genre NAB, VIM) et protéger avec du lubrifiant genre WD40.

ROSTFREIES STAHL

Panthercraft verwendet erstklassiges rostfreies Stahl, das zum Gebrauch in Salzwasser geeignet ist. Beschädigung der Oberfläche verursacht leichte Verfärbung. Zur Entfernung wird eine Reinigung mit einem entsprechenden Stahlreinigungsmittel empfohlen. Dabei eine nicht-Metallbürste verwenden. Danach leicht mit "WD40" oder einem ähnlichen Öl einreiben.